If the Lord has blessed

Th. Jackson

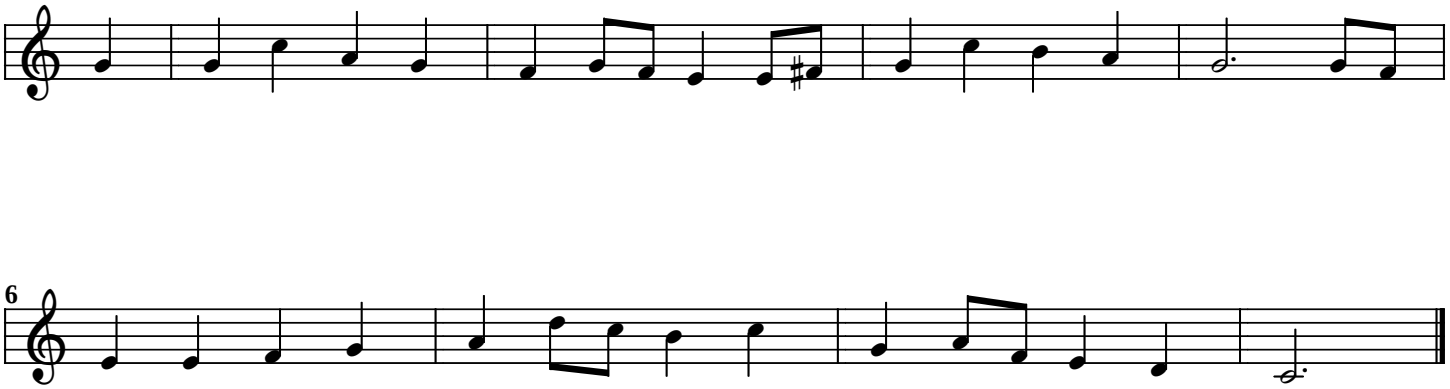

www.smallchurchmusic.com