# None is like Jeshurun's God
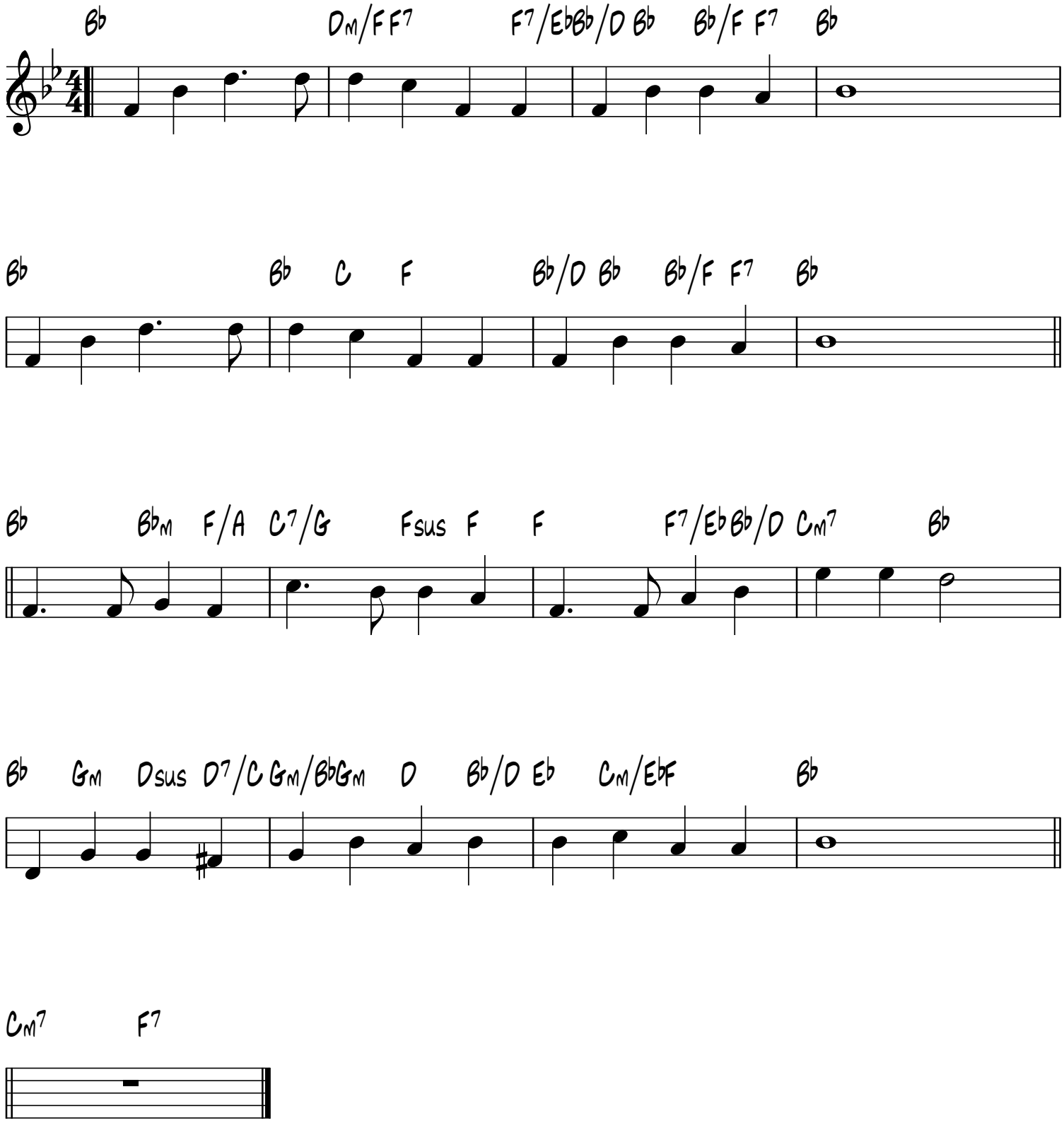
Jeshurun
H.J. Gauntlett, 1805-1876