O perfect love
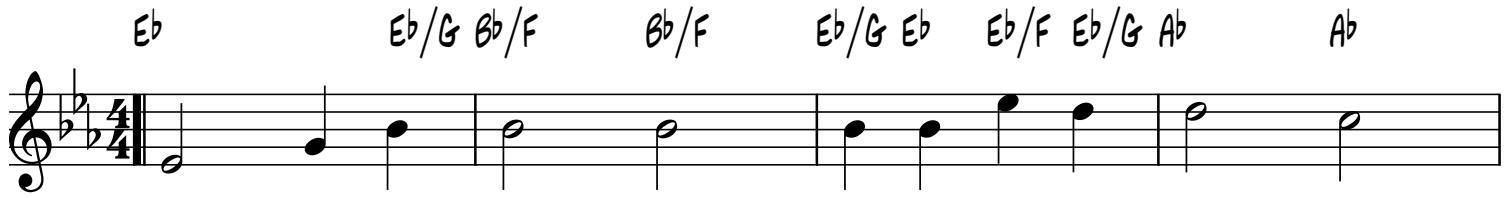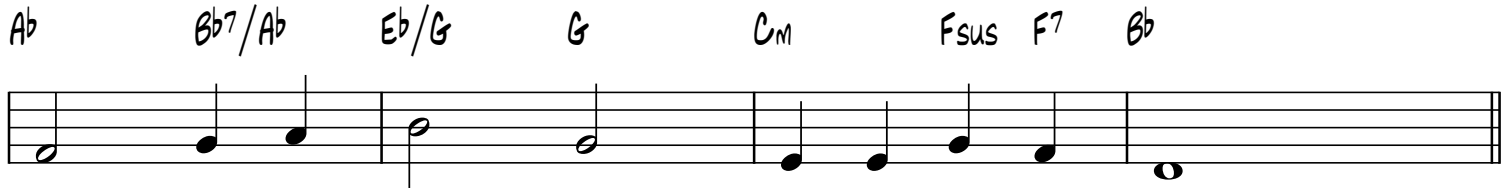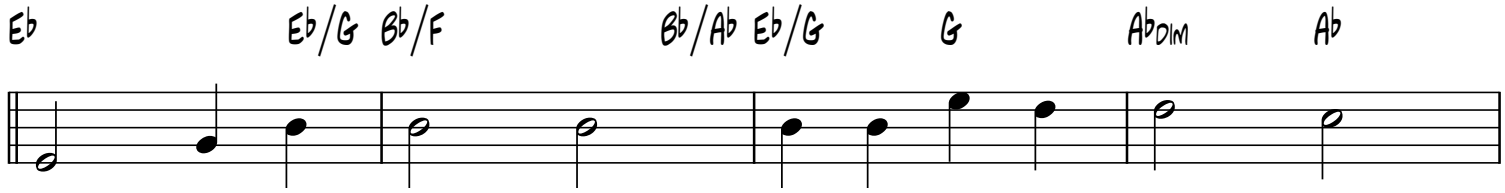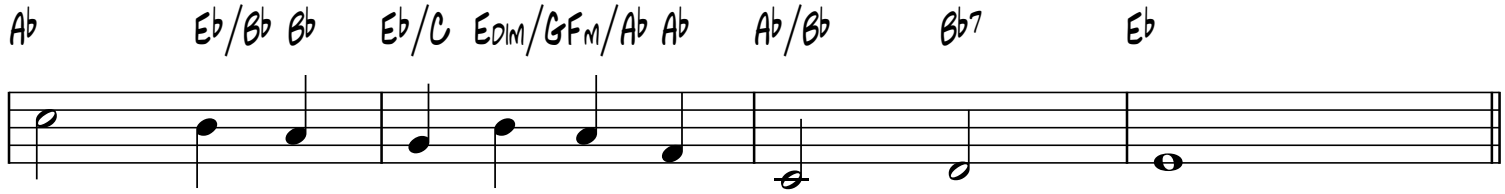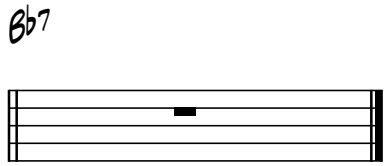
Perfect Love
J. Barnby, 1890