Onward, Christian soldiers
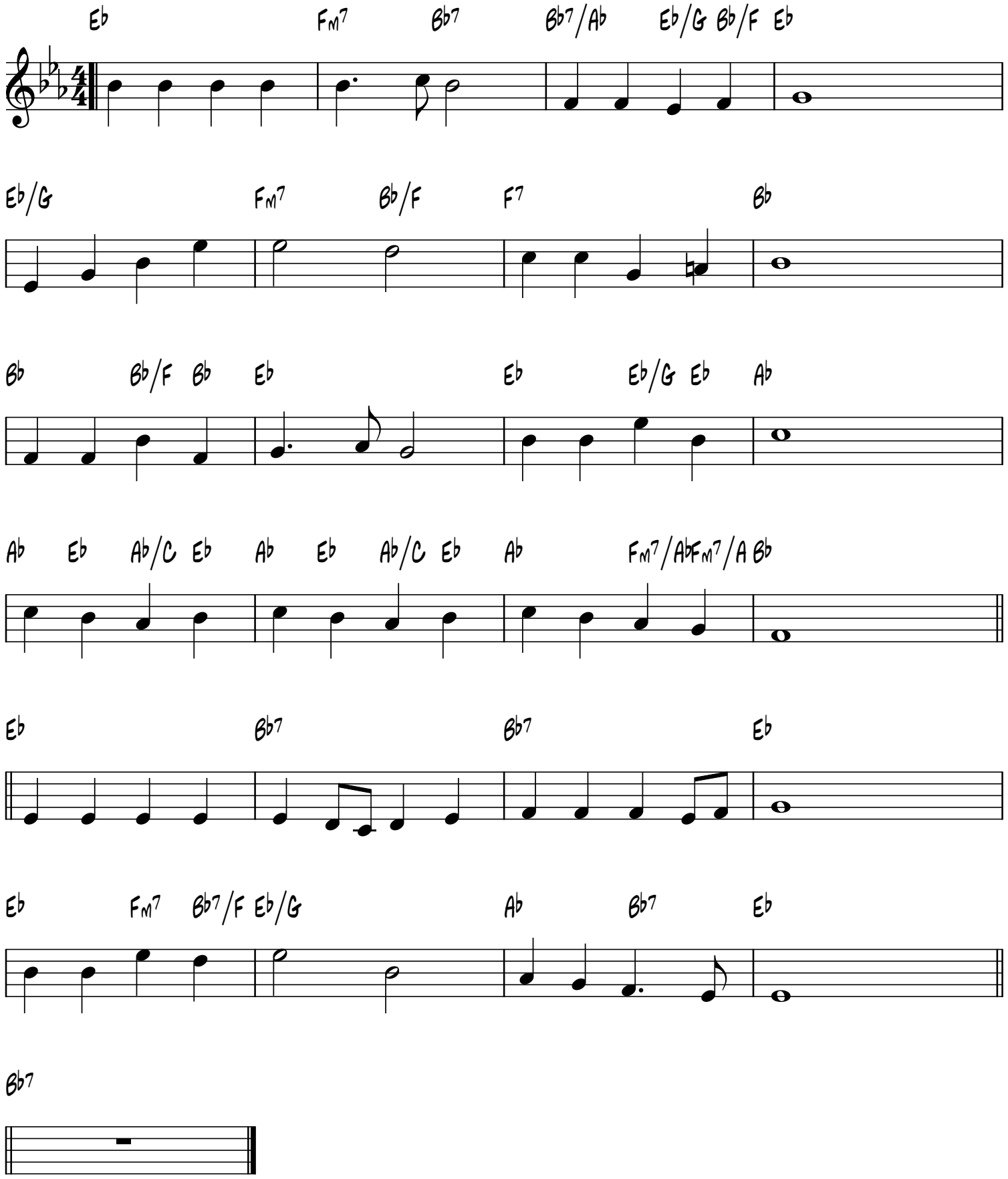
St. Gertrude
A.S. Sullivan 1871