Shepherds, shepherds, rejoice

Tárkányi-Zsasskovszky

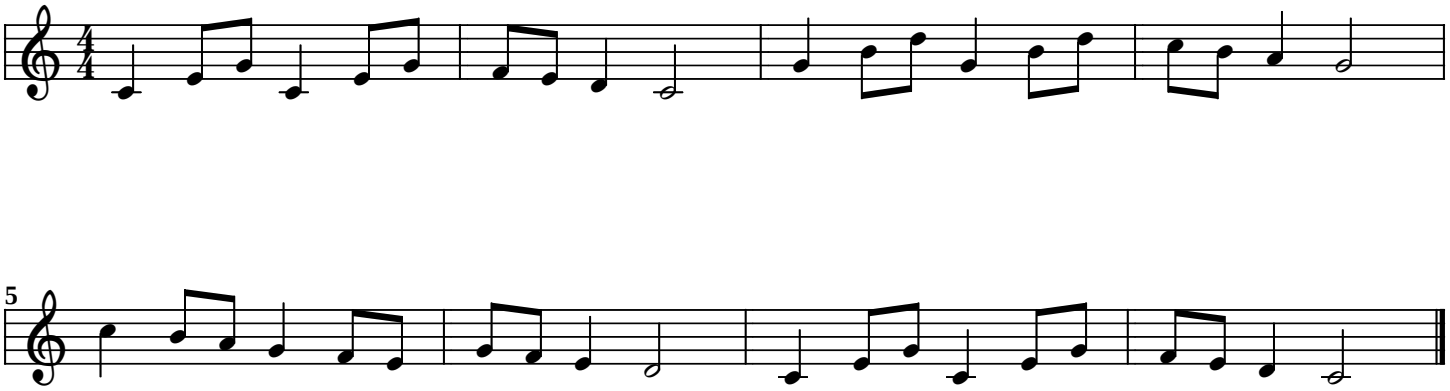

www.smallchurchmusic.com