Alone and going forth

St. Flavian

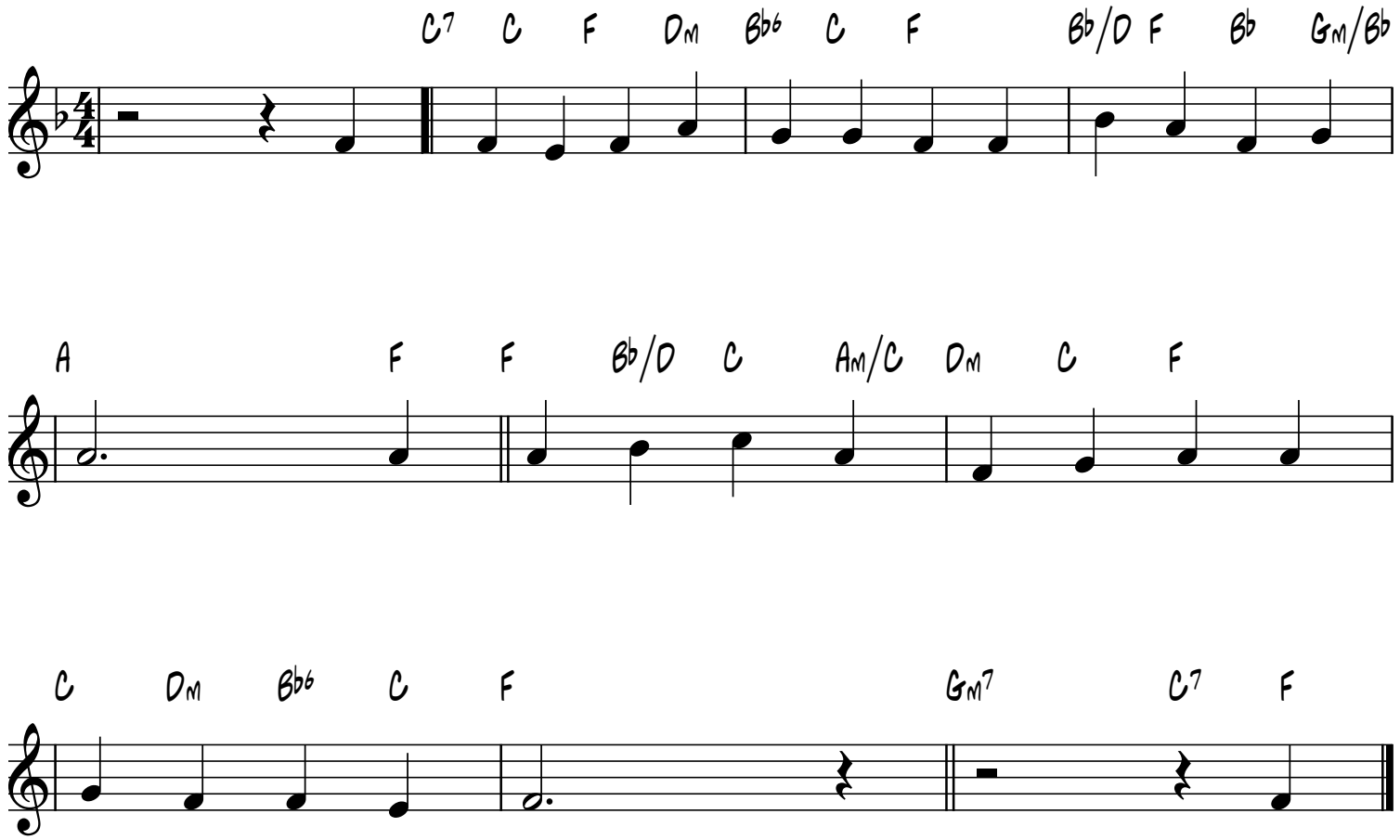

smallchurchmusic.com