Christ of the upward way
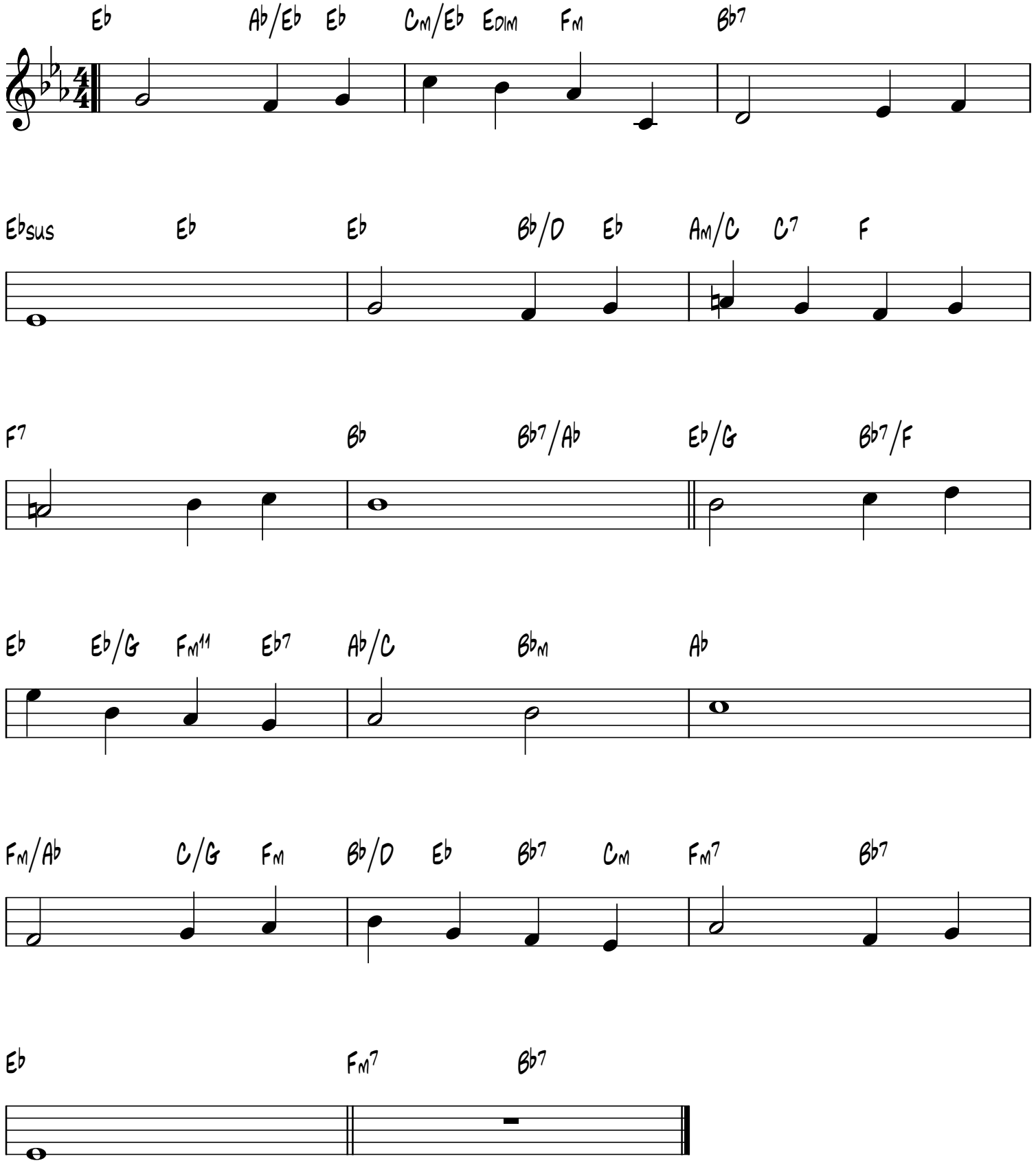
Adsum
E.B. Leslie, 1859-1938