Christ the Saviour came
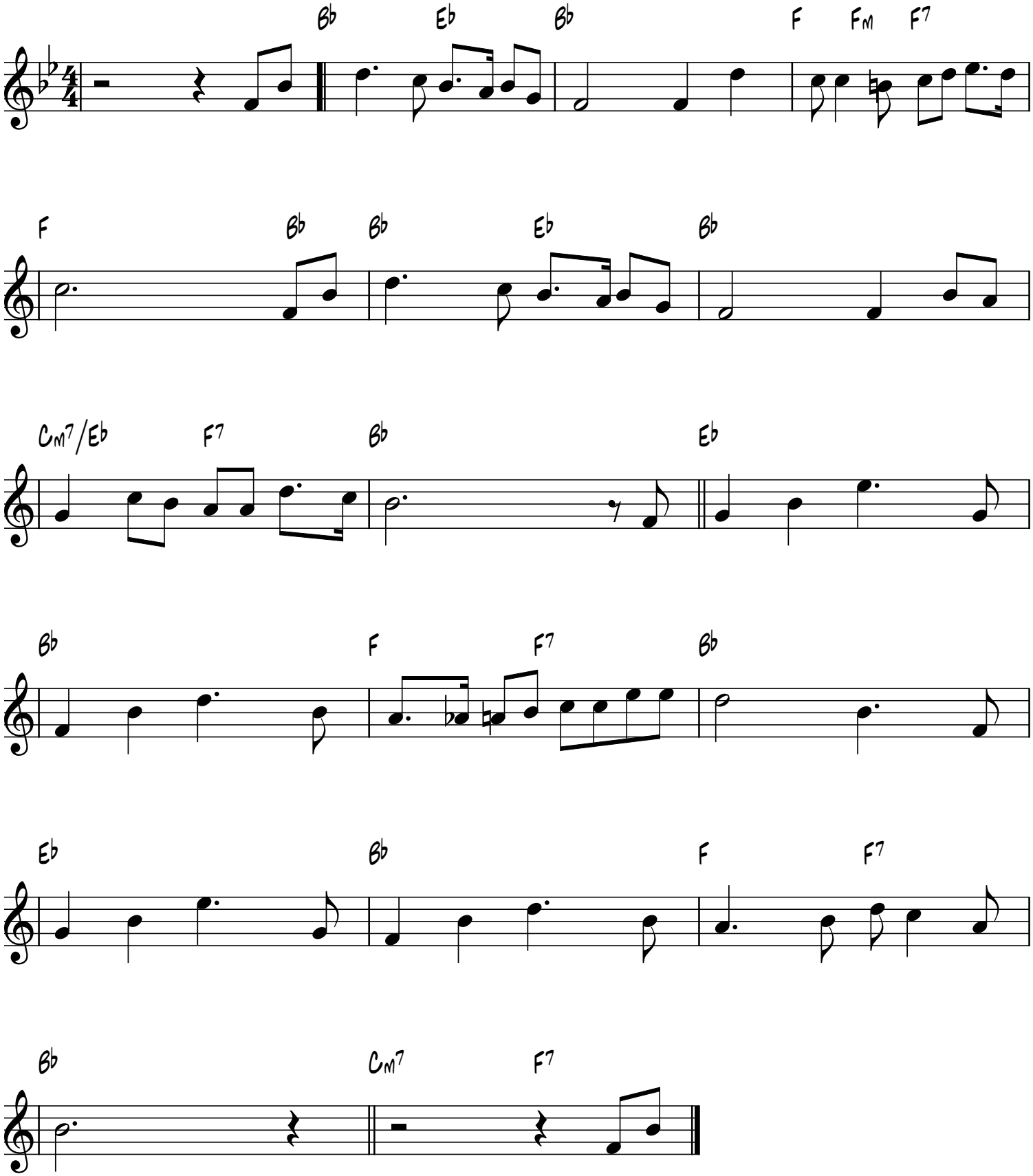
Hawaiin Folk Melody