Come, Holy Ghost, Thine influence shed

Hampstead
E.F. Horner, 1864-1928

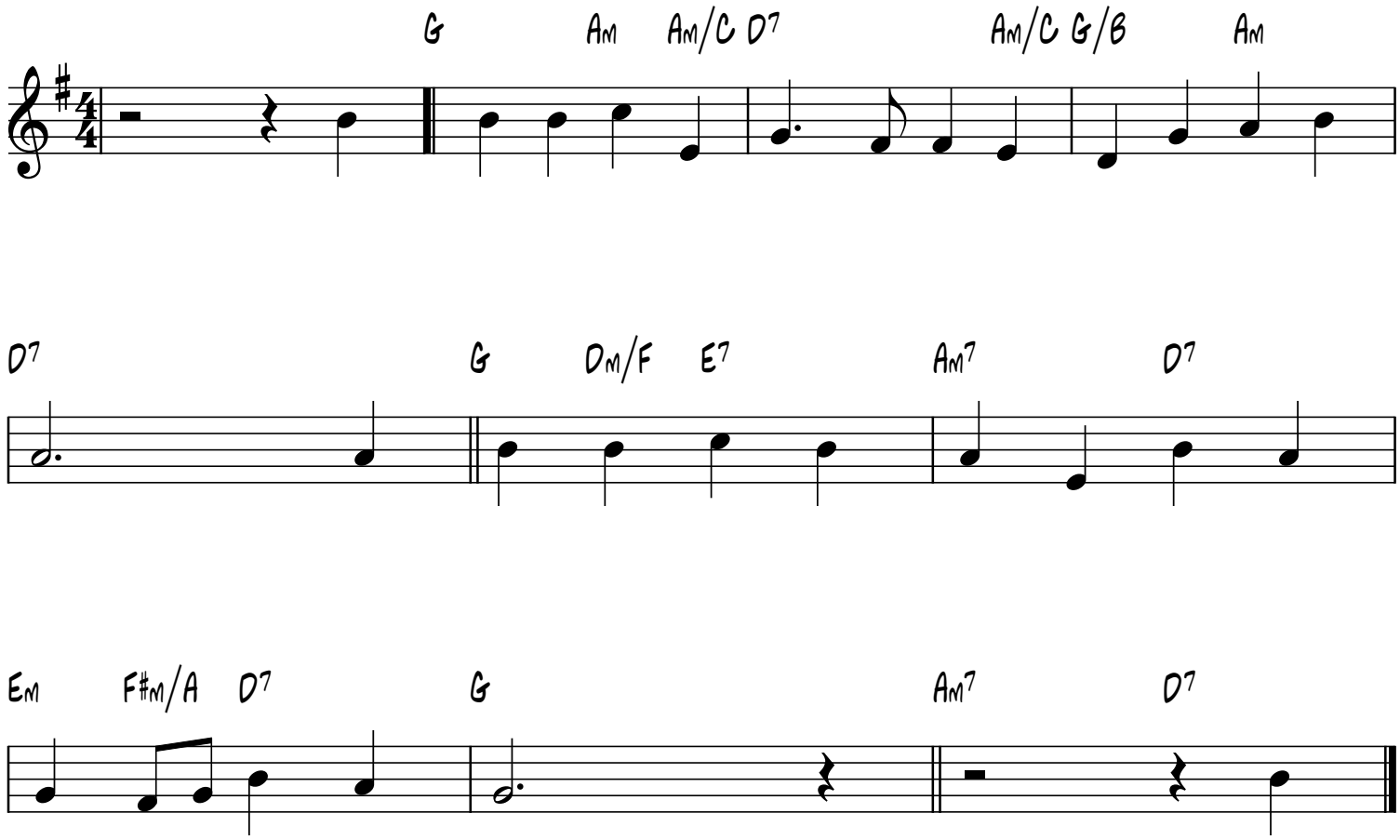

smallchurchmusic.com