Come, let us unite
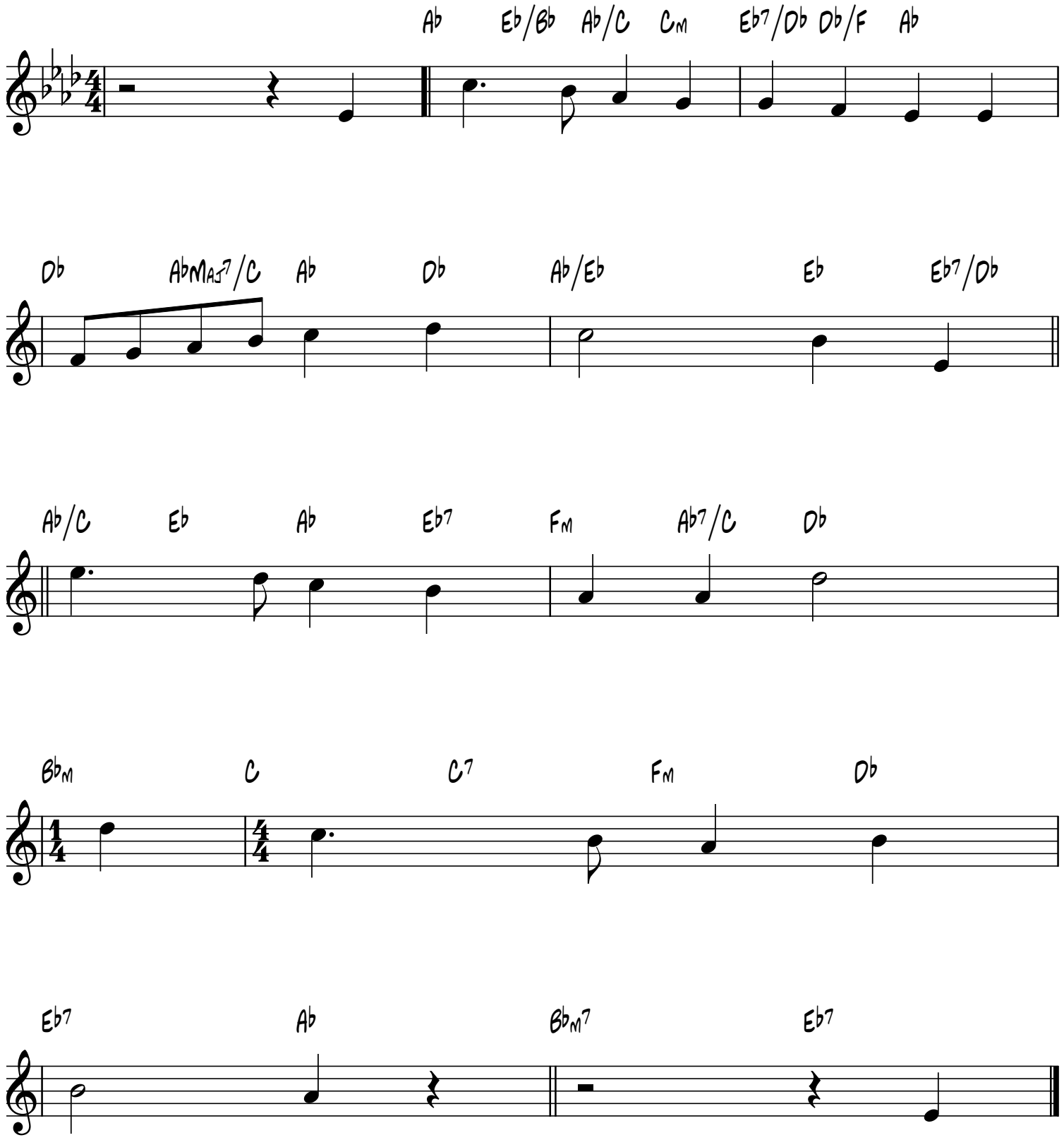
Glanceri
D.E. Jones, 1843-1913