Father of all, whose laws
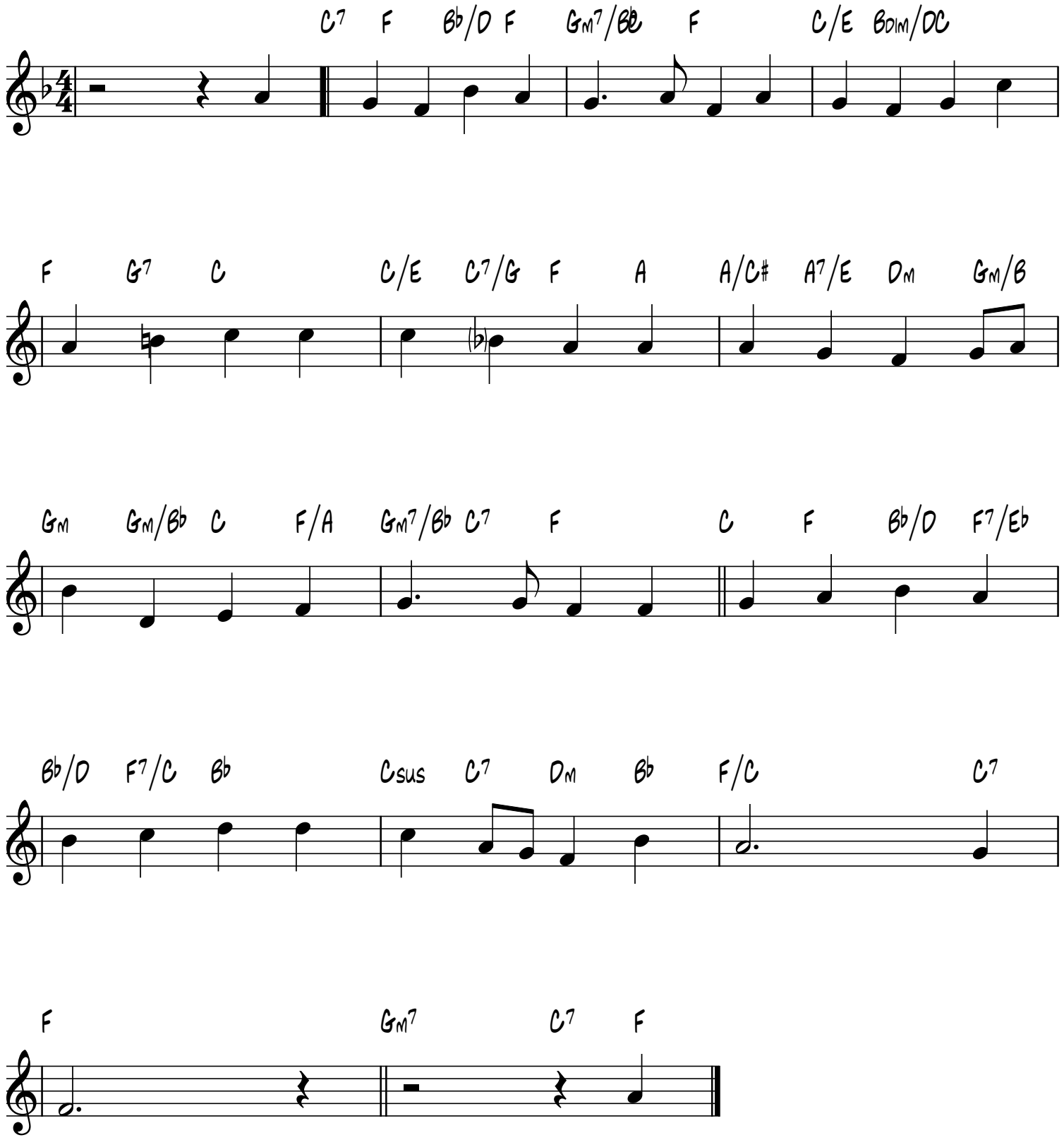
St. Matthias
W.H. Monk, 1823-1889