Forty days and forty nights

Heinlein
Martin Herbst (1654-1681)

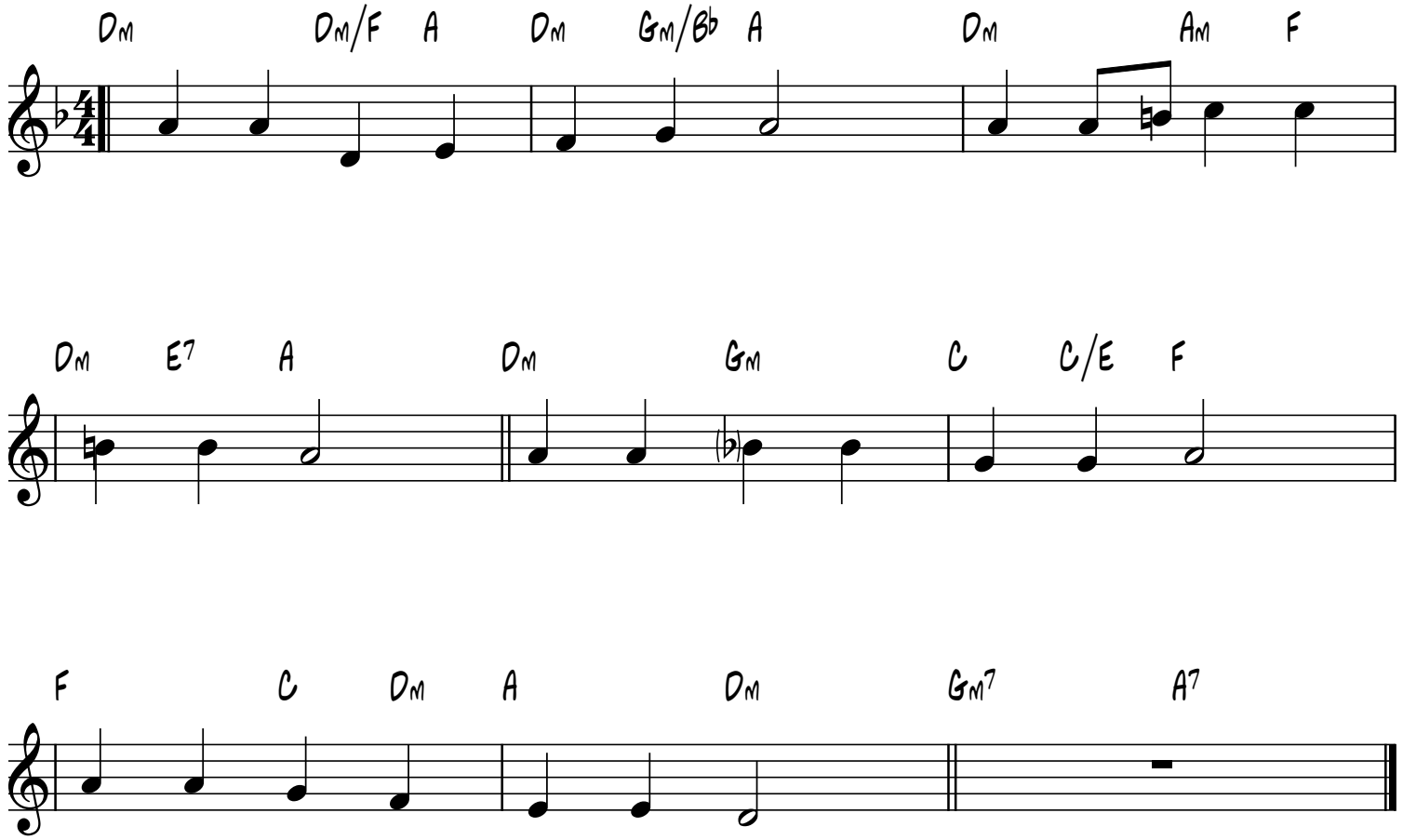

smallchurchmusic.com