God is hope
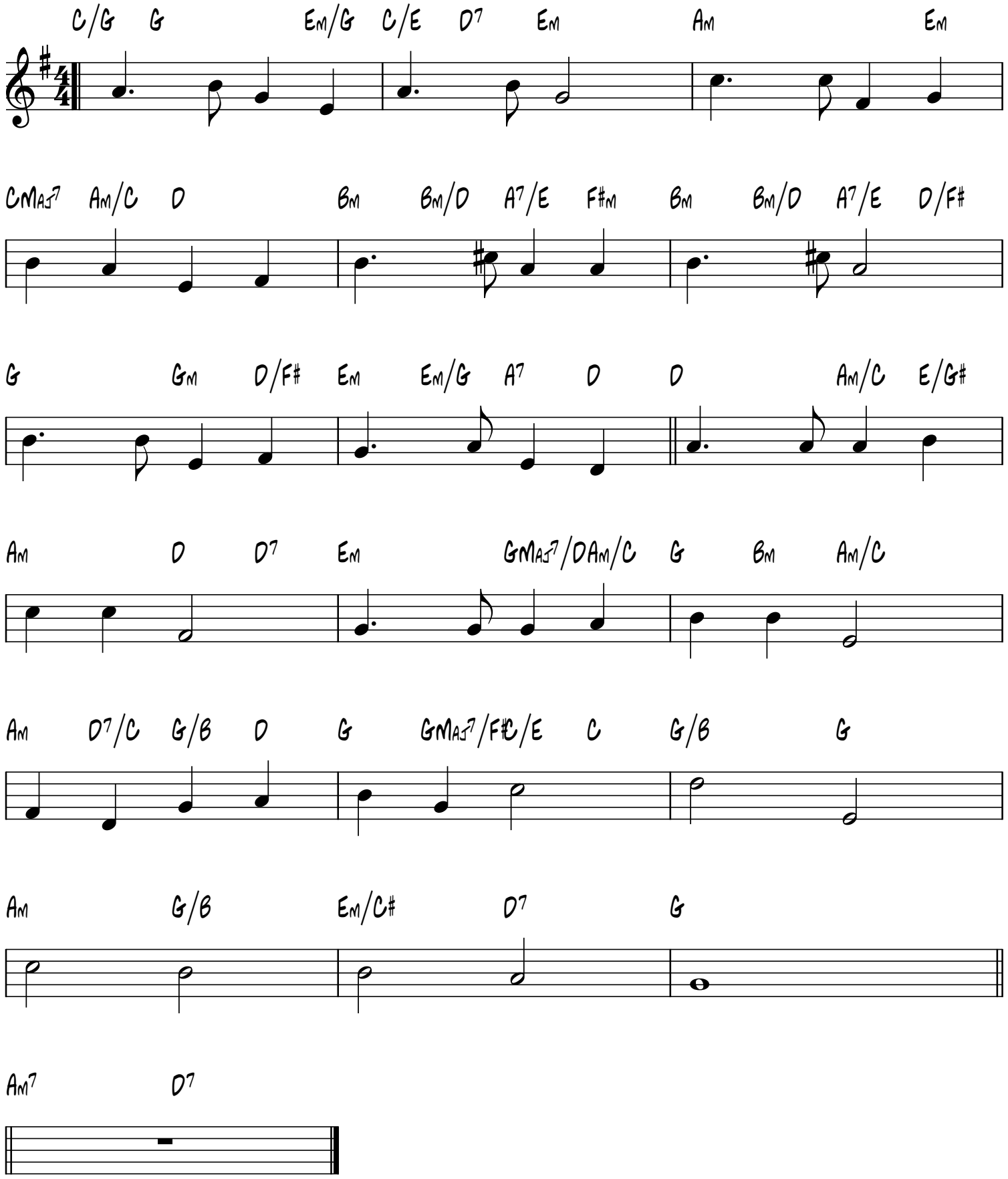
Retirement
G.F. Brockless, 1887-1957