Have you been to Jesus
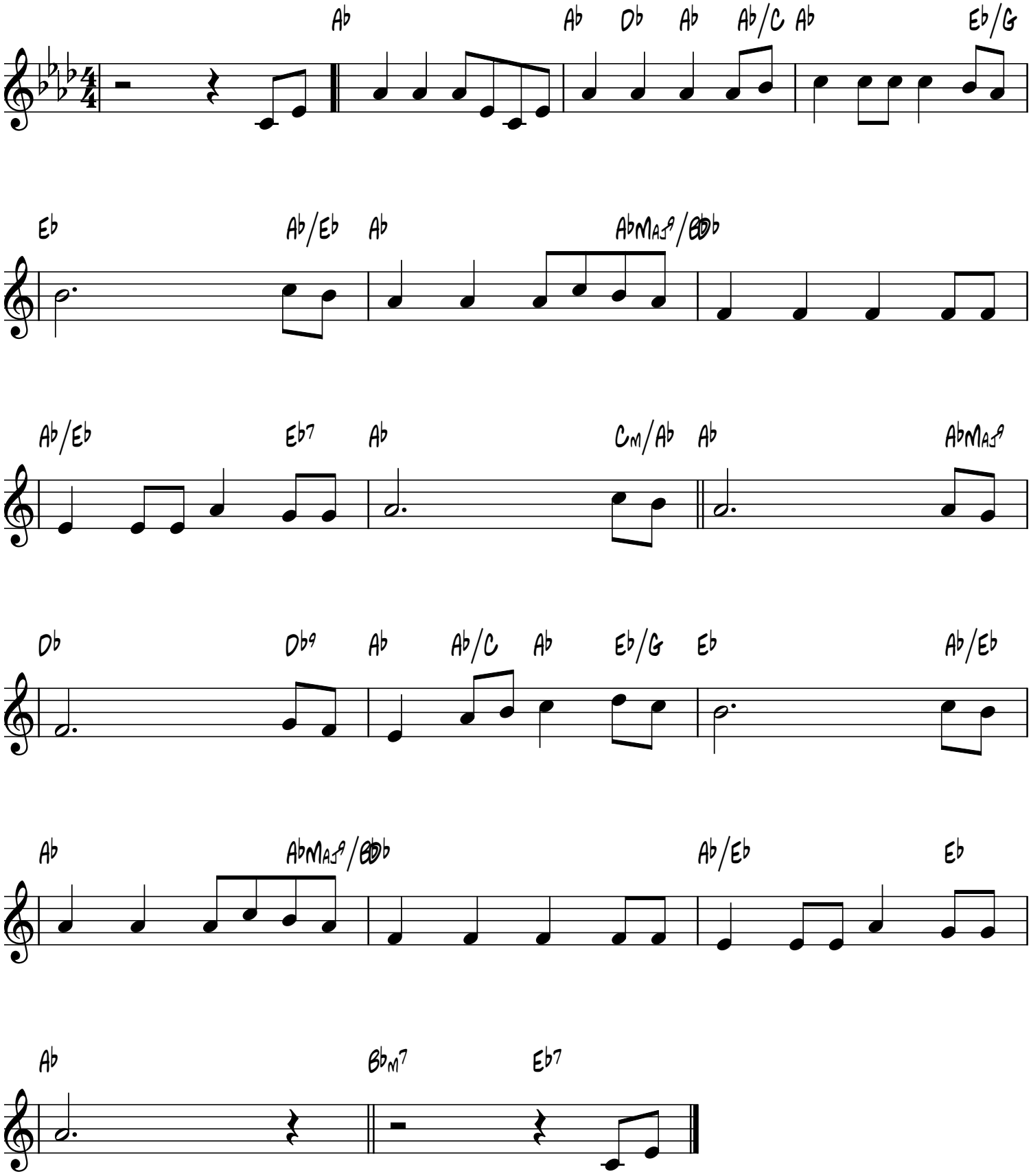
Elisha A. Hoffman, 1839-1929