I come, the Great Redeemer
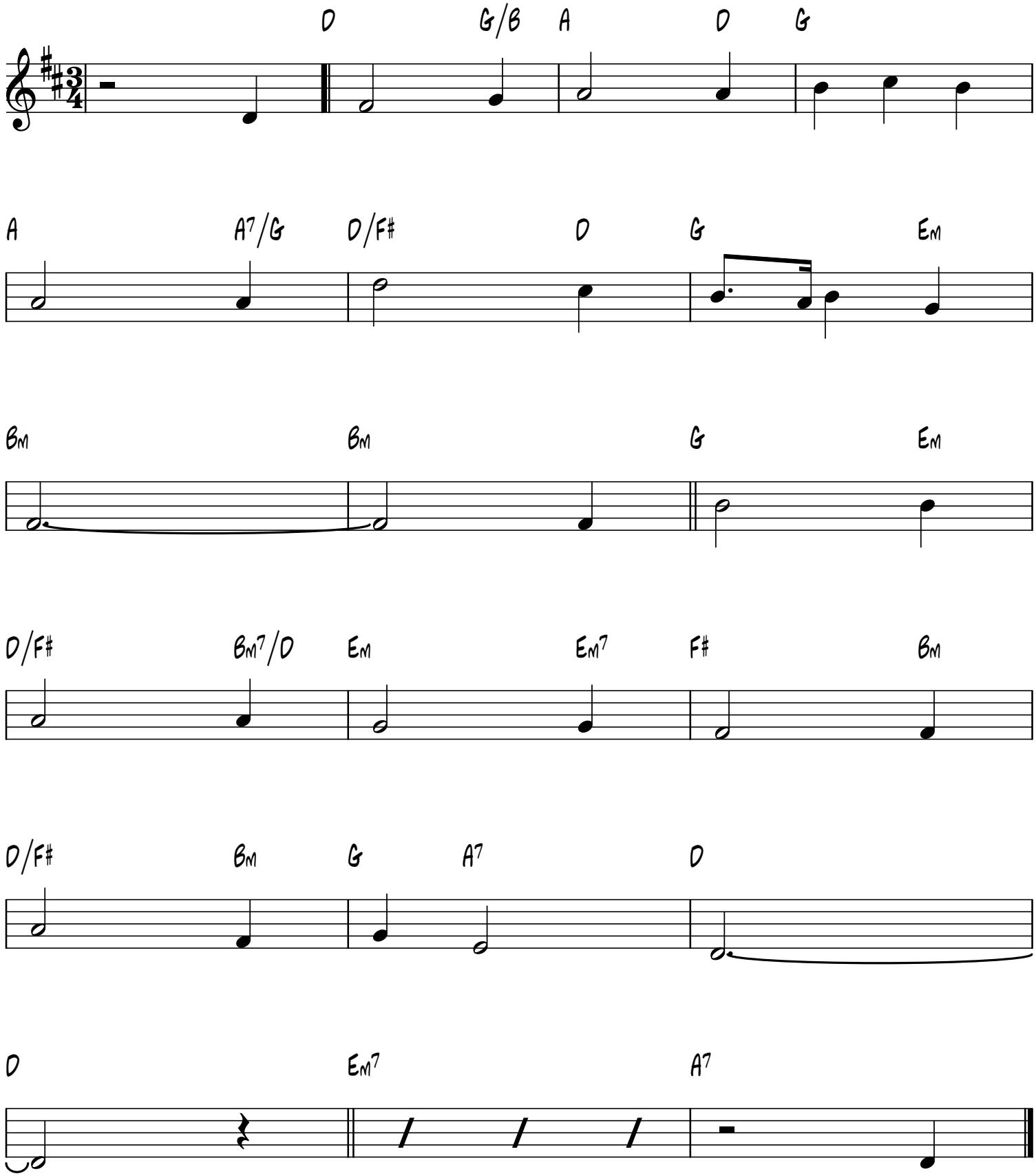
This Endris Nyght
English Melody