I love Him, because
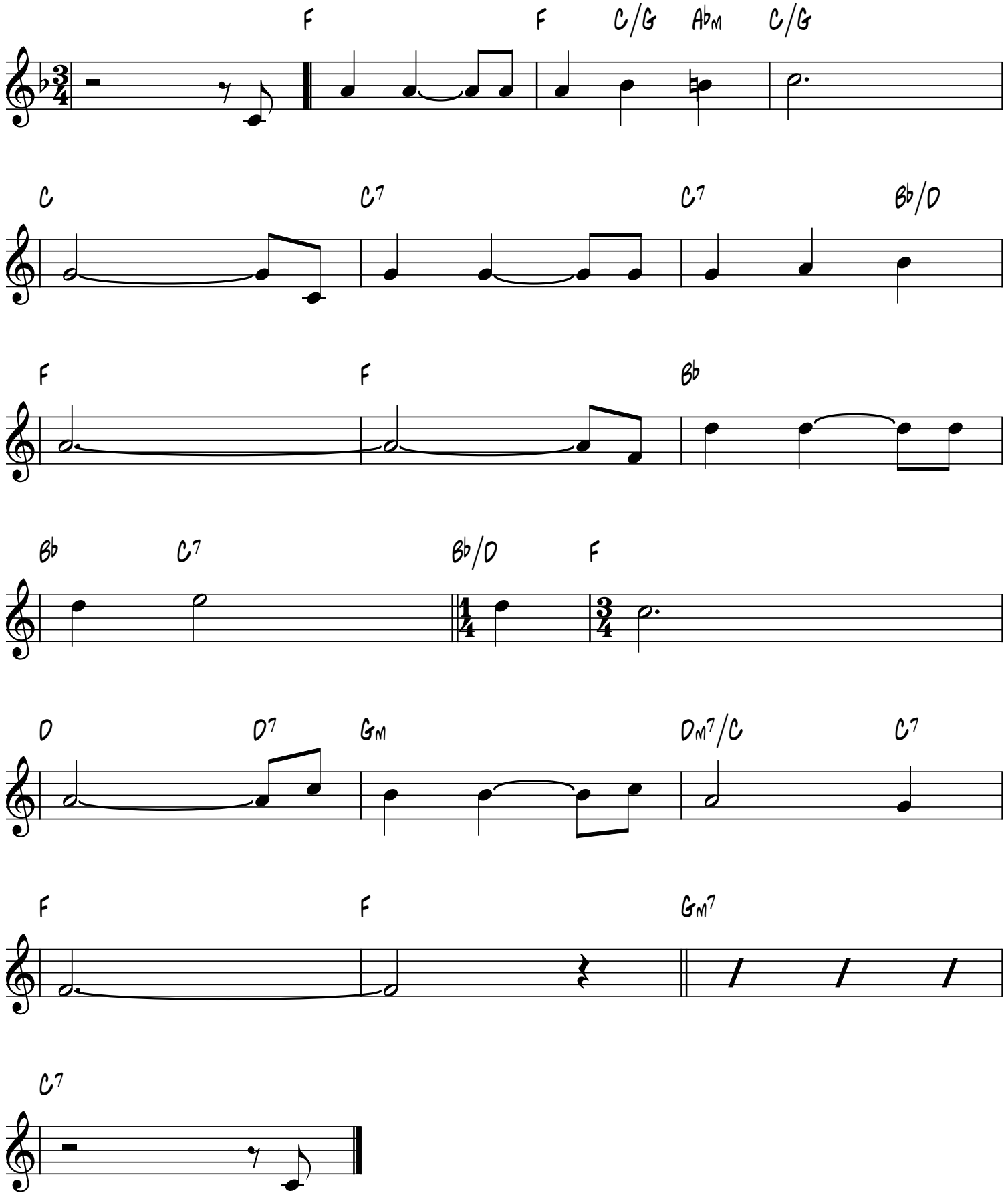
Unknown