# I Sing the Almighty Power of God

London New
Scottish Psalter, 1635

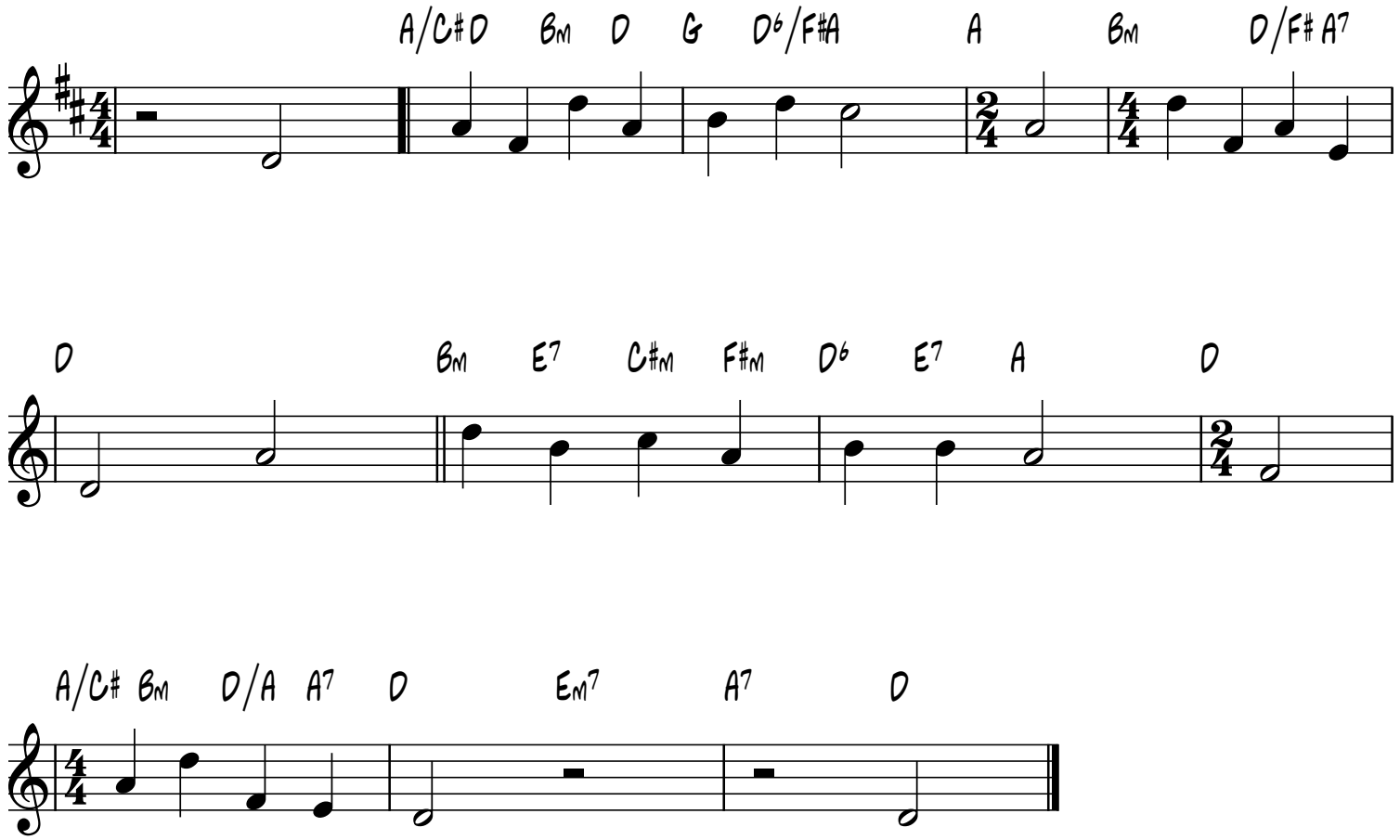


smallchurchmusic.com