In our dear Lord's garden

Castle Eden
R.W. Dixon, 1875

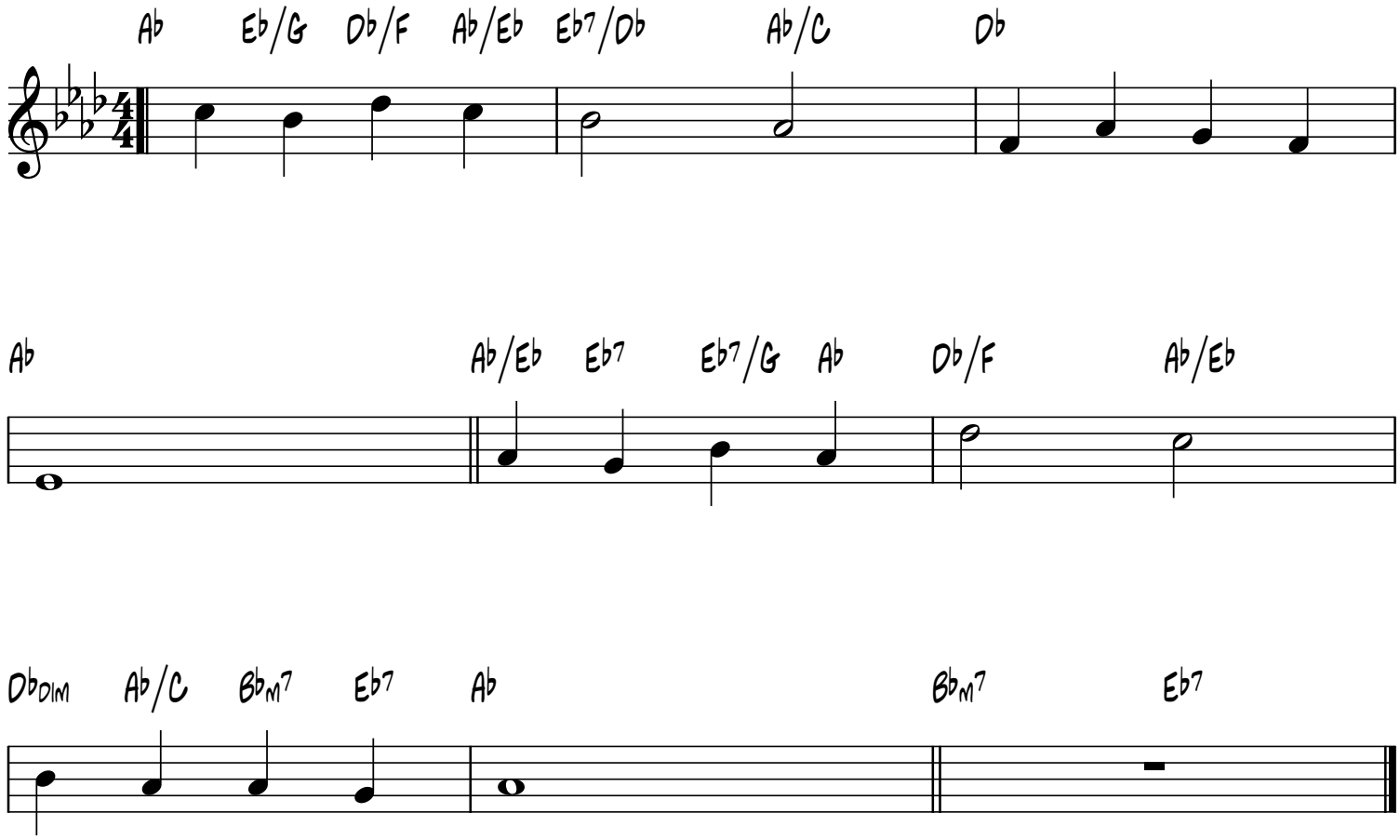

smallchurchmusic.com