Jesu, to Thee our hearts we lift
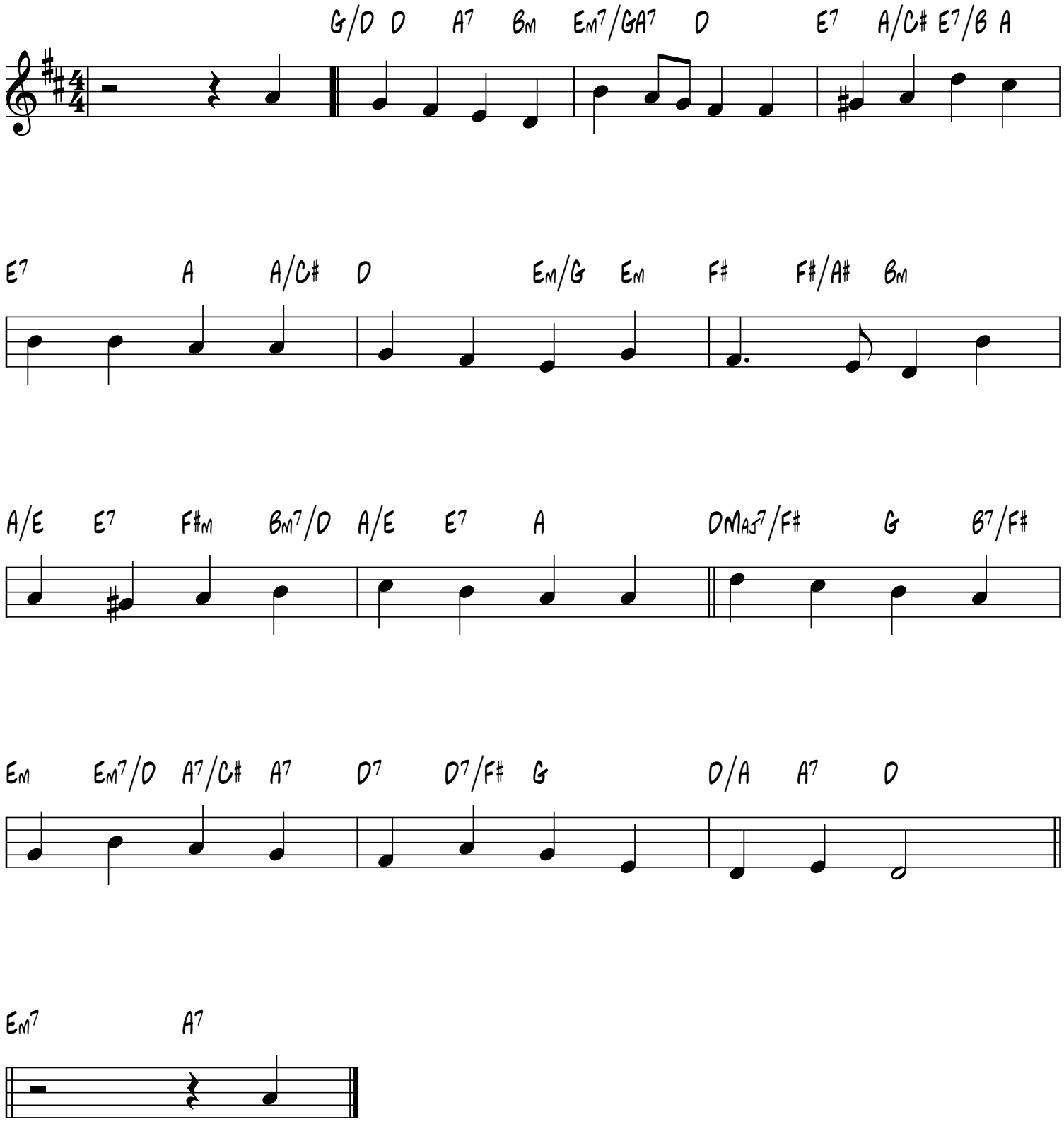
Cheshunt College
J. Barnby, 1838-1896