Look, ye saints
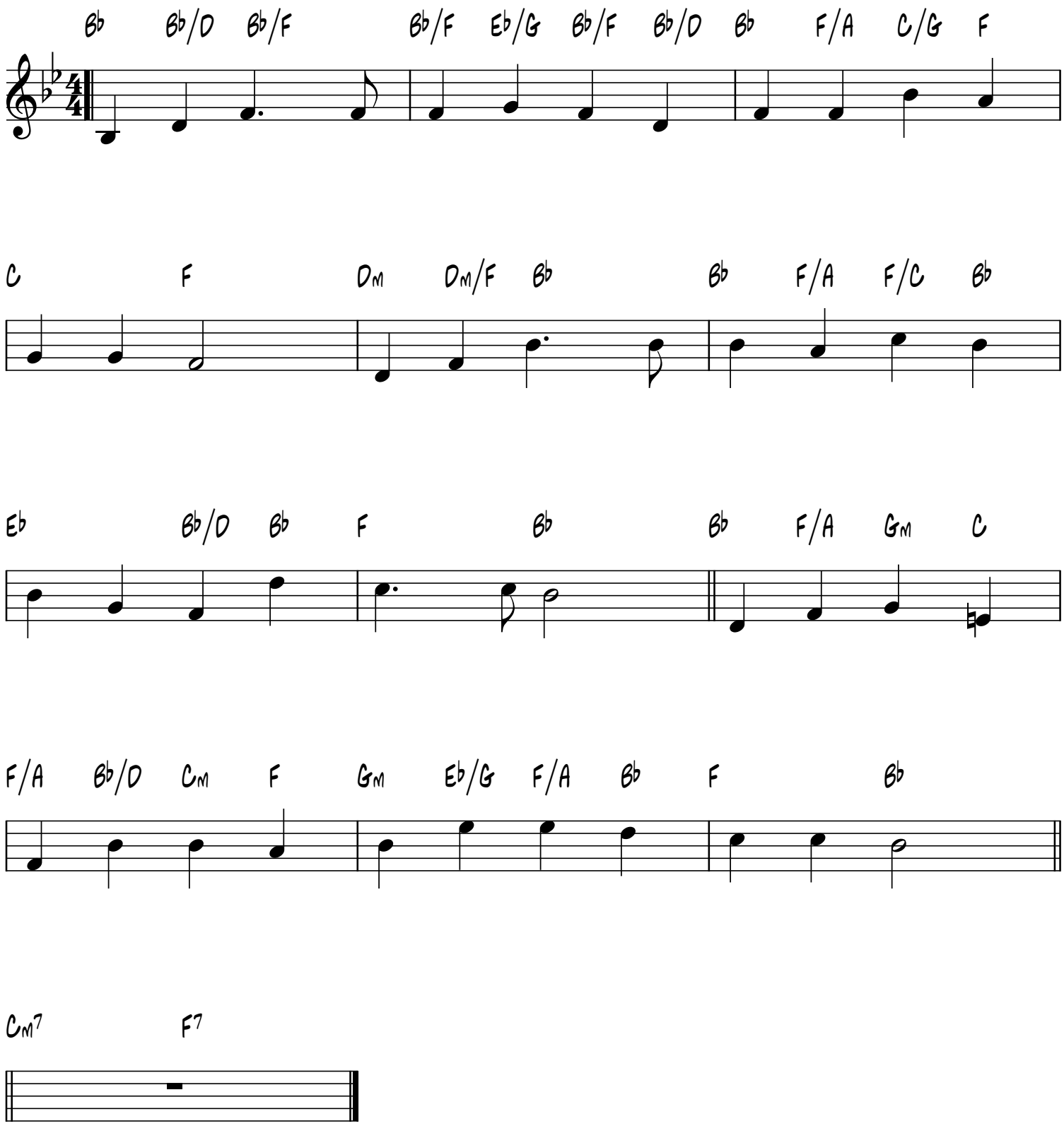
Triumphant
Dr. Gauntlett