Lord Jesus, I long

Rutstrom
A.C. Rutstrom, 1721-1772

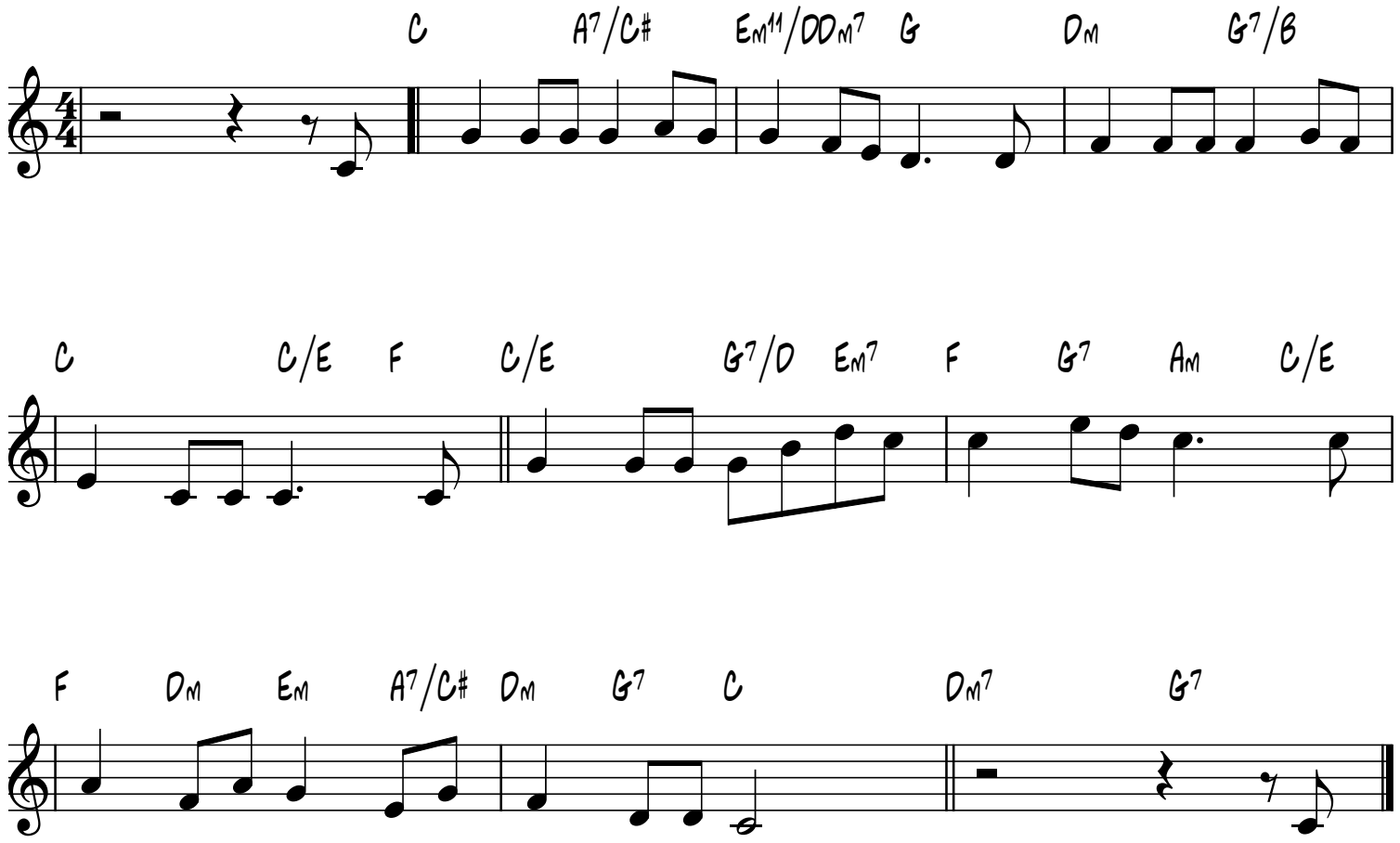

smallchurchmusic.com