O happy day

(actually 6/4 time)
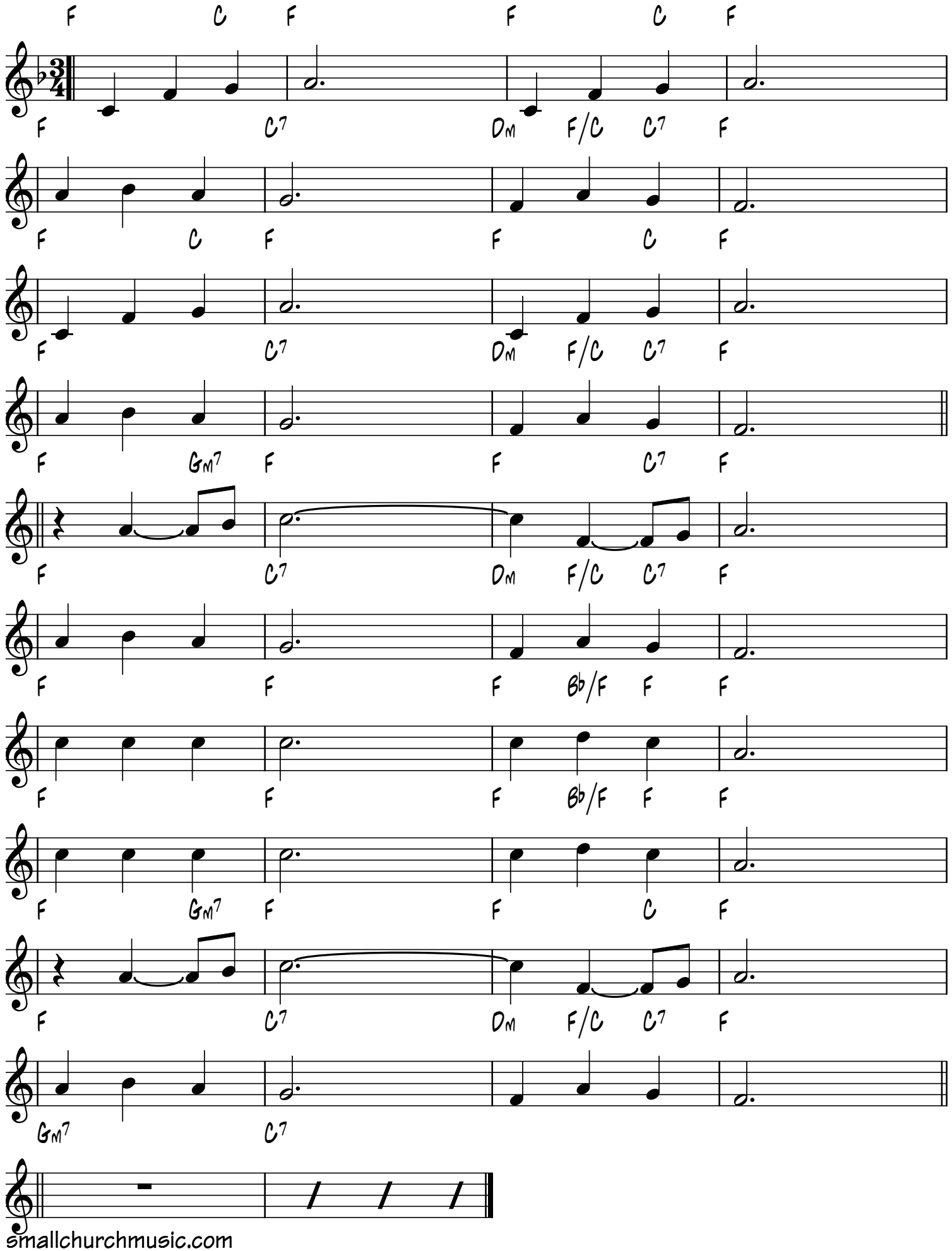
Edward F. Rimbault, 1816-1876