On Jordan's stormy banks
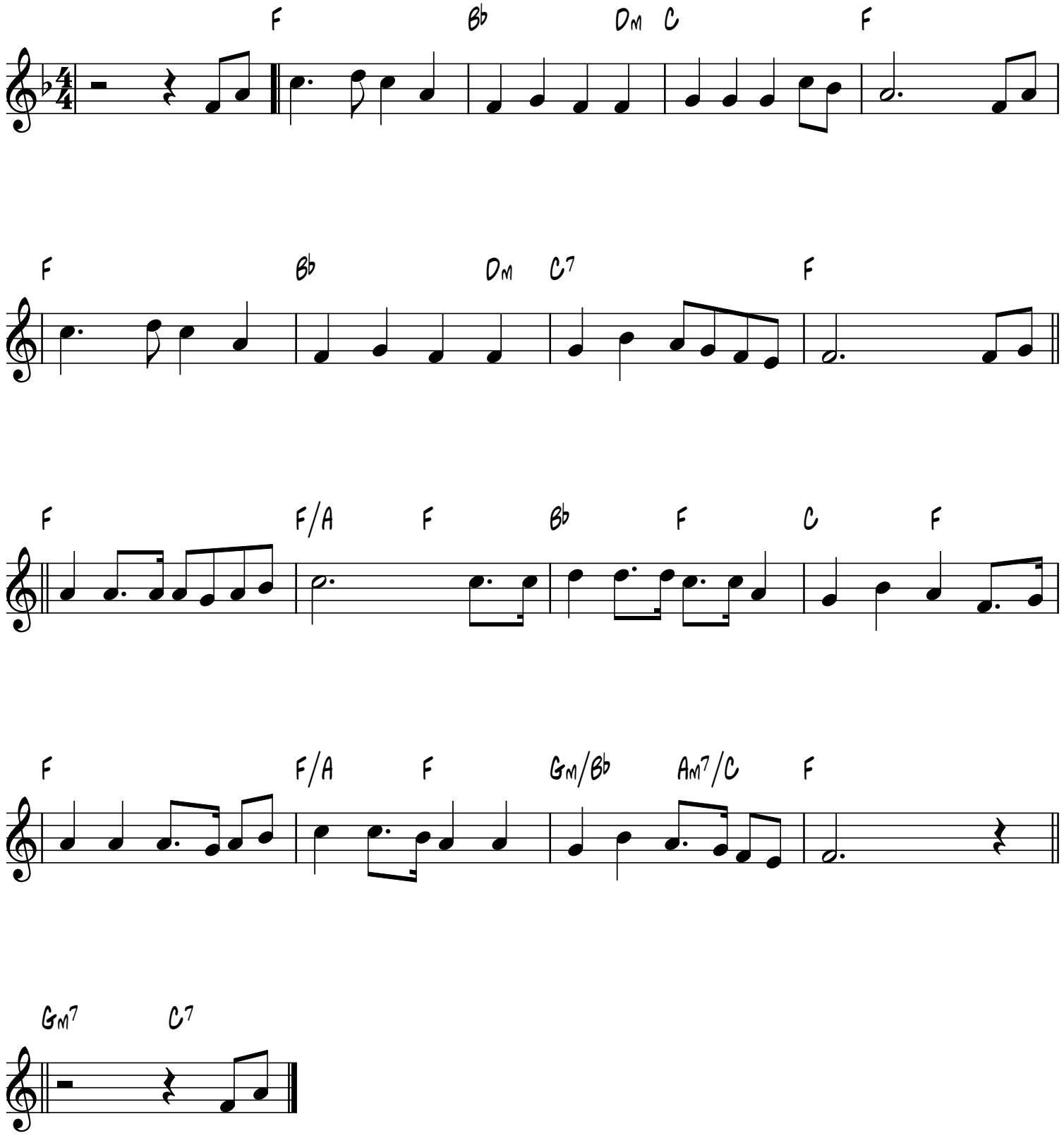
T.C. O'Kane