One there is, above
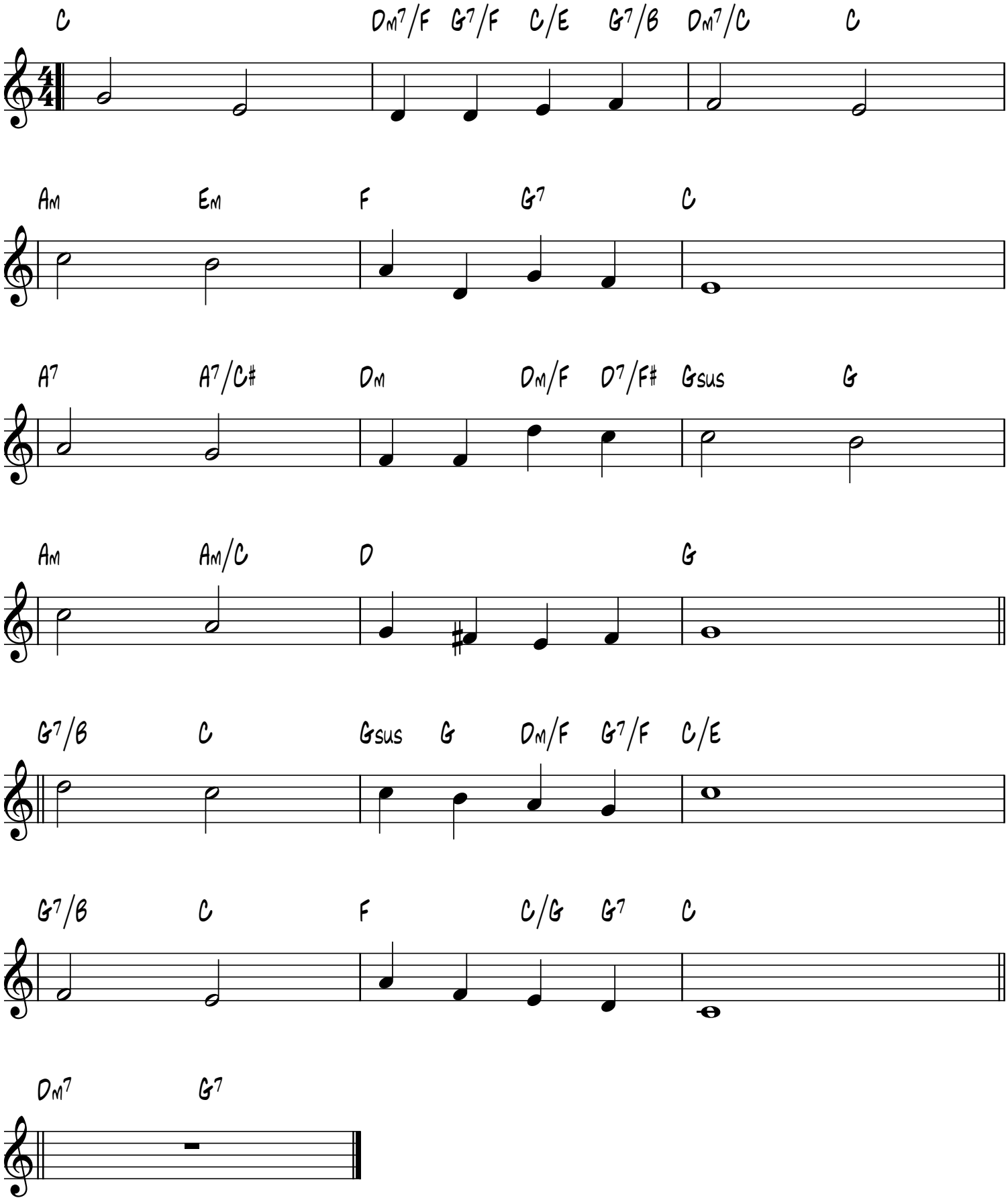
Dana
A.P. Berggren, 1801-1880