Rejoice, the Lord is King
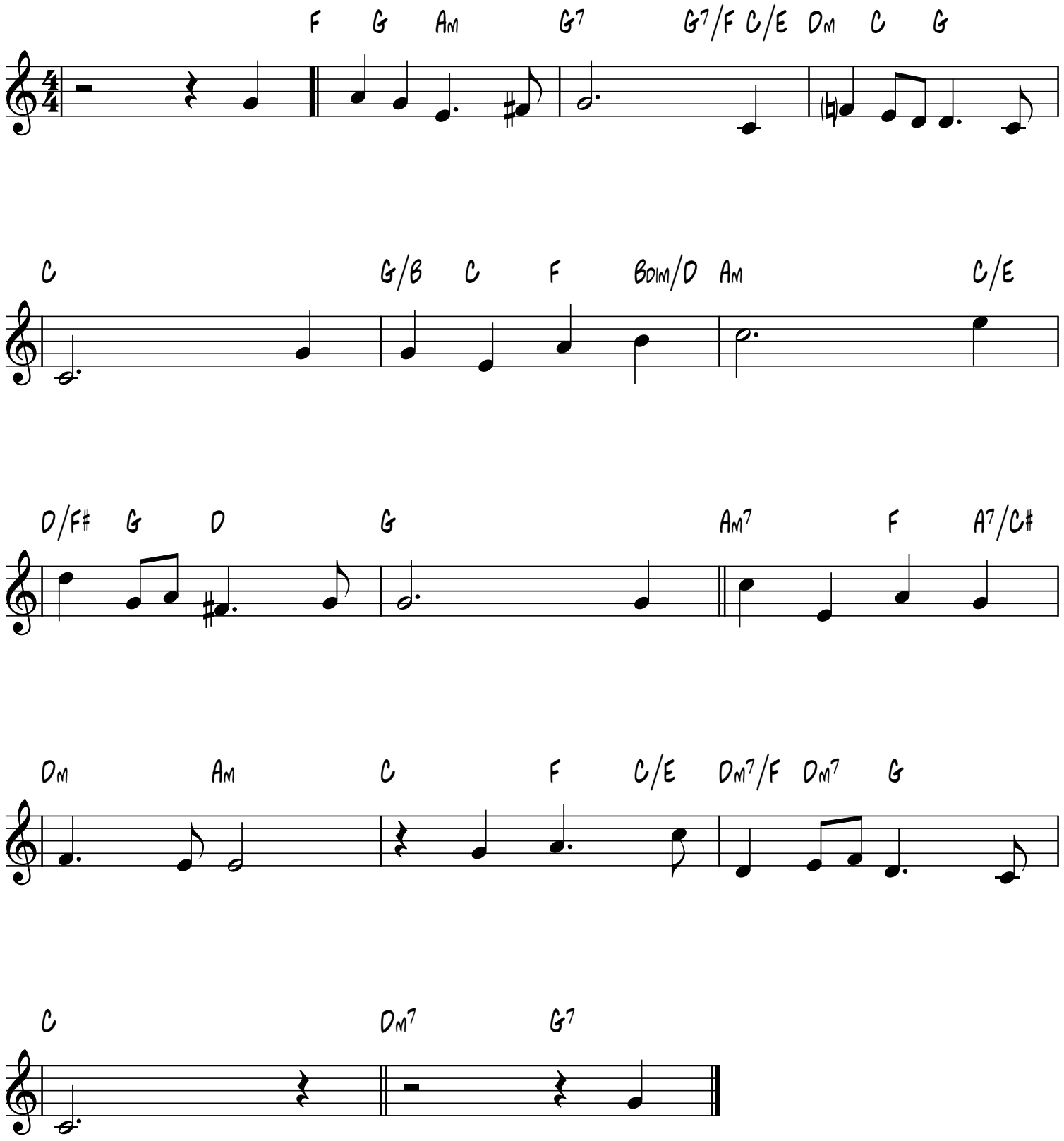
Gopsal
G.F. Handel, 1685-1759