Spirit of God that moved
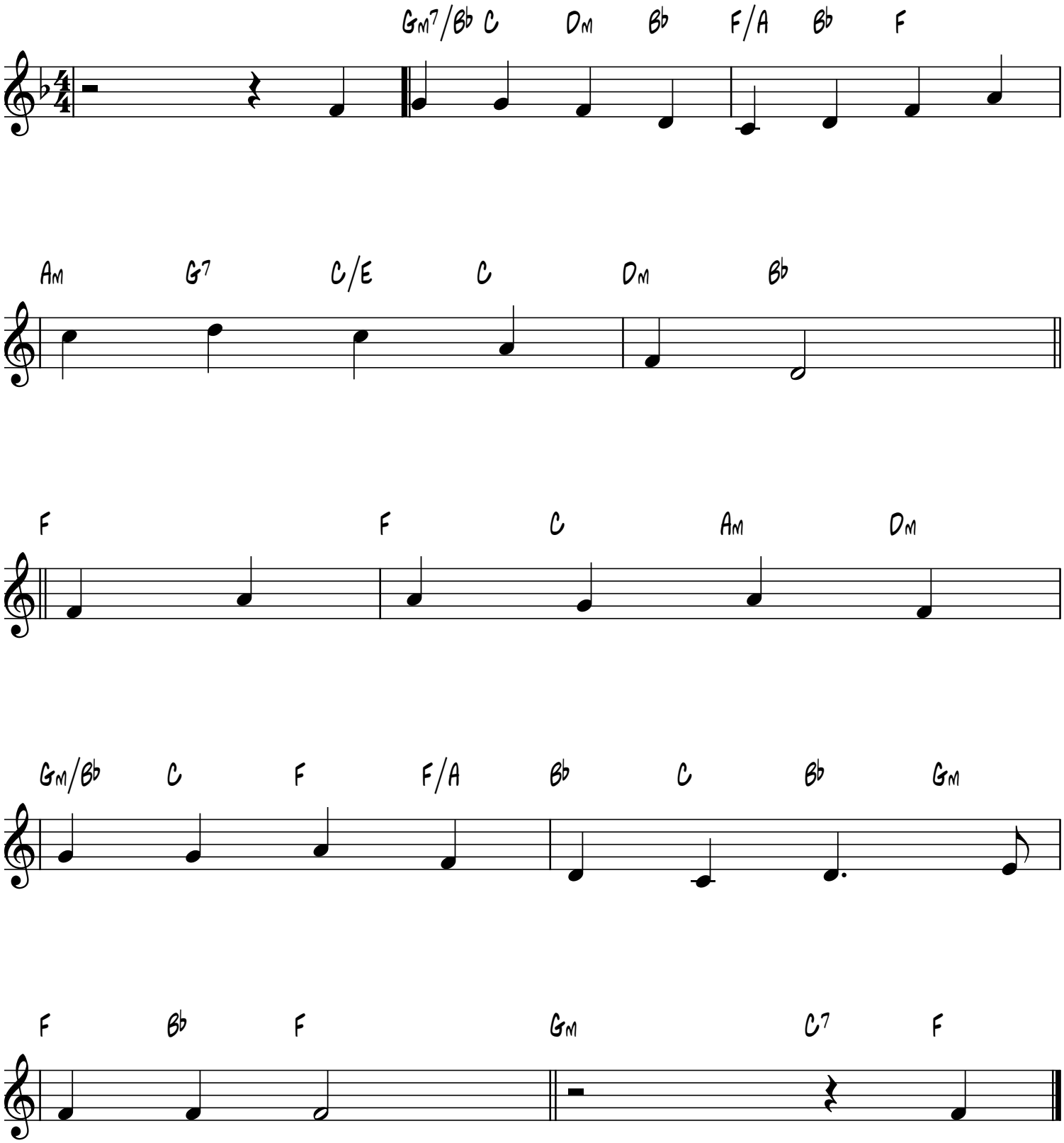
Soldau
Wittenberg, 1524