Thanksgiving
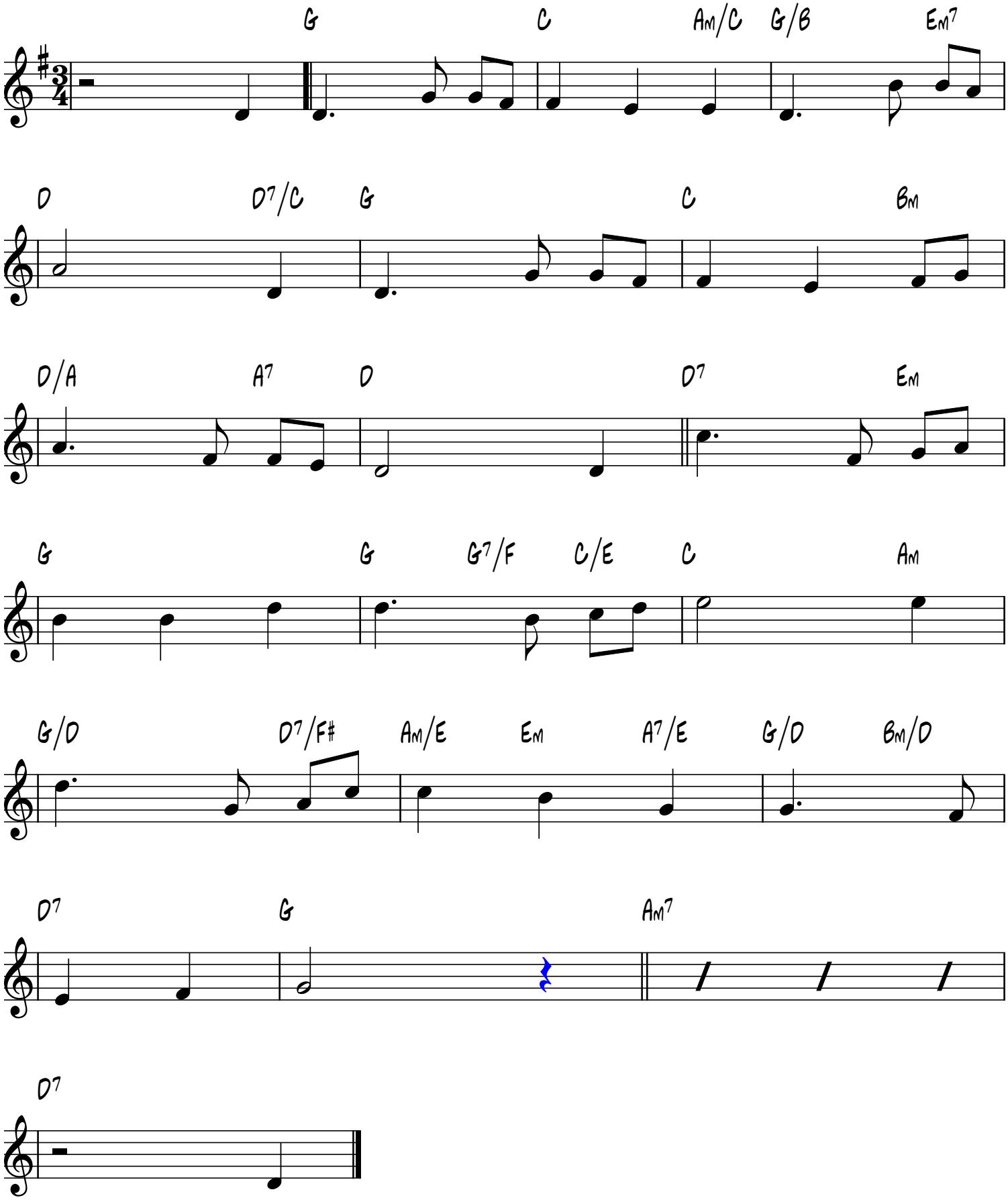
Neuadd-Lwyd
D.M. Evans, 1843-1913