The Lord is in His holy Temple
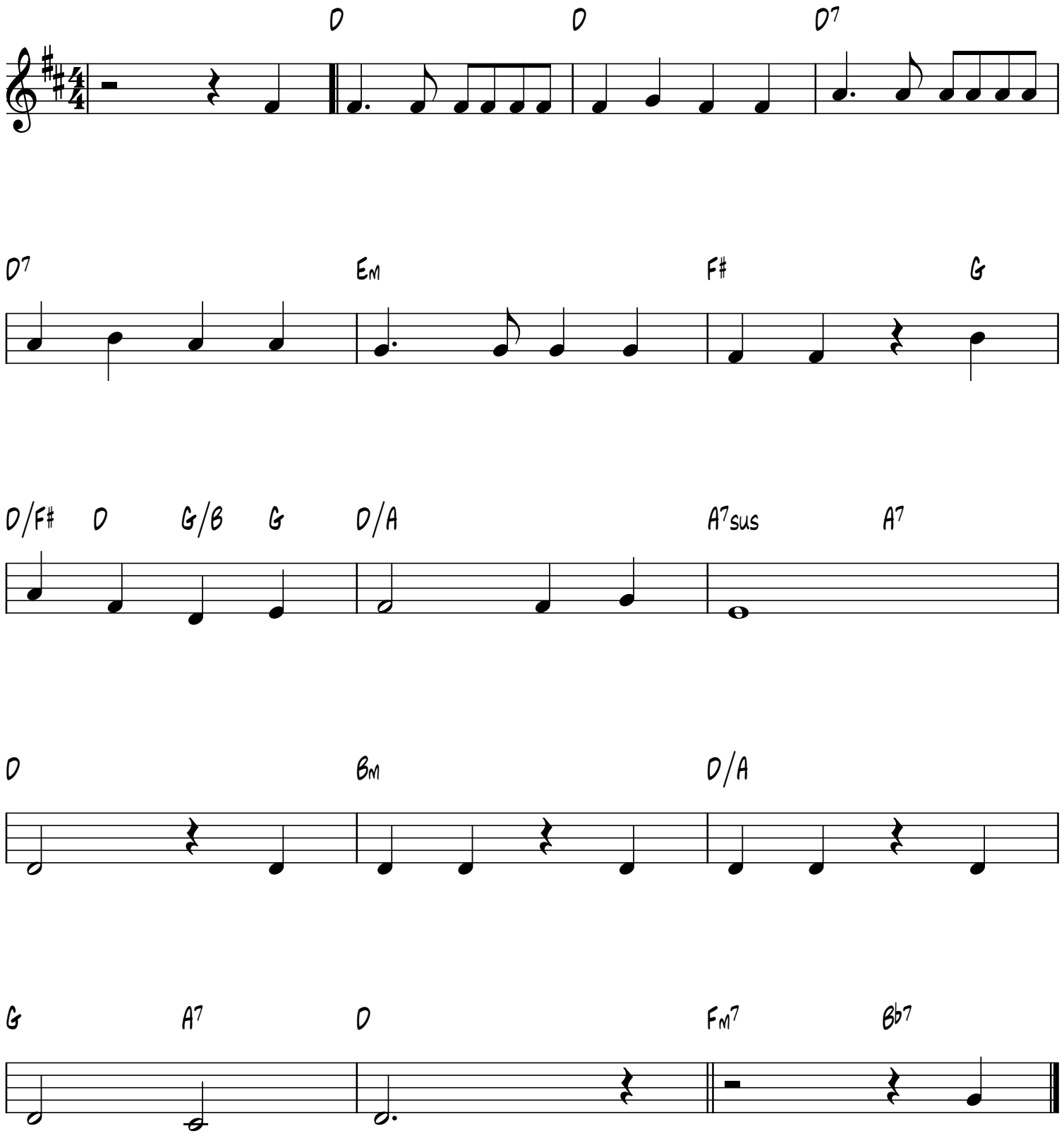
Quam Dilectia
G.F. Root, 19th C