There is no name so sweet
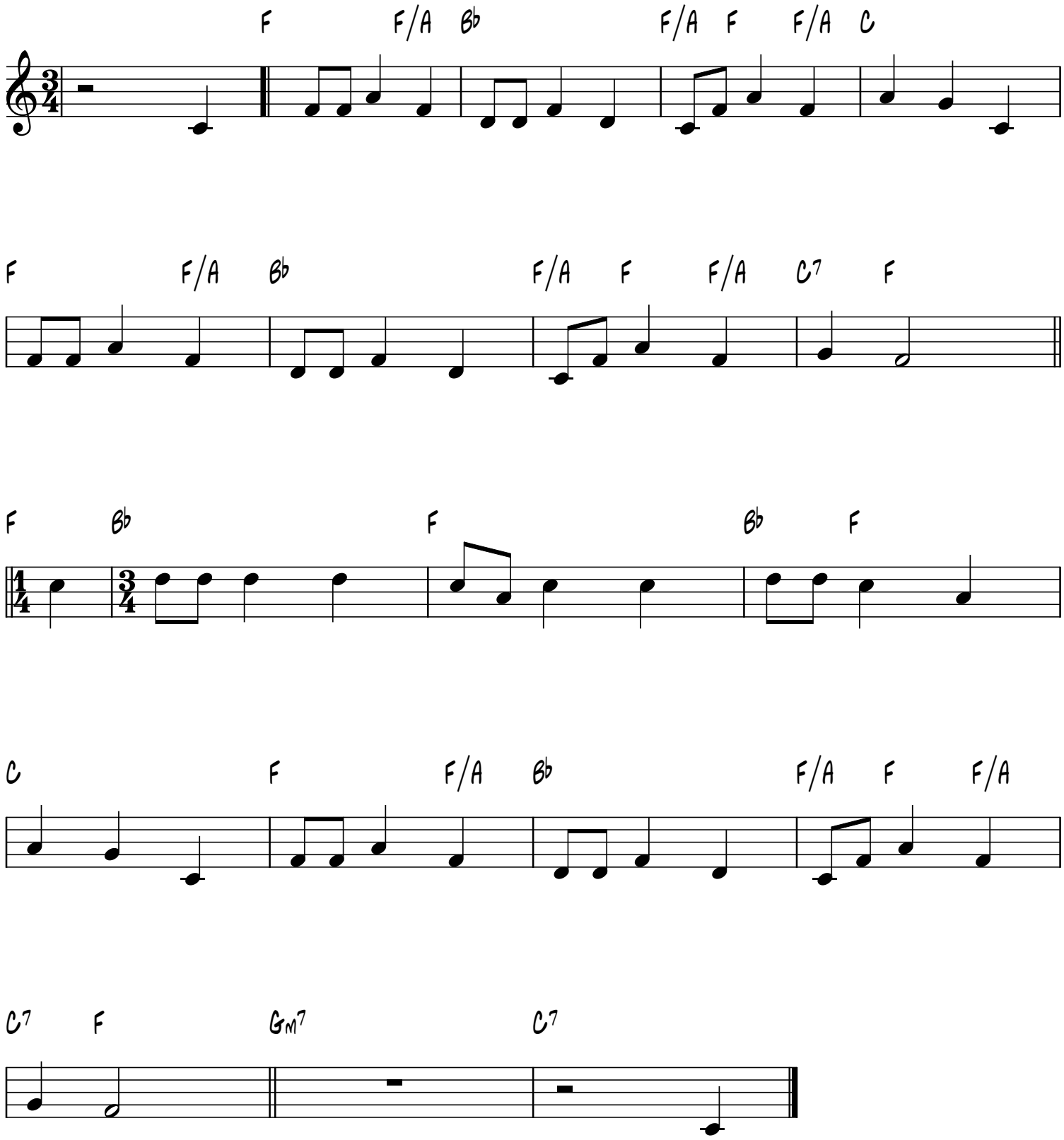
W.H. Bradbury, 1816-1868