There's a land that is fairer

J.P. Webster, 1819-187

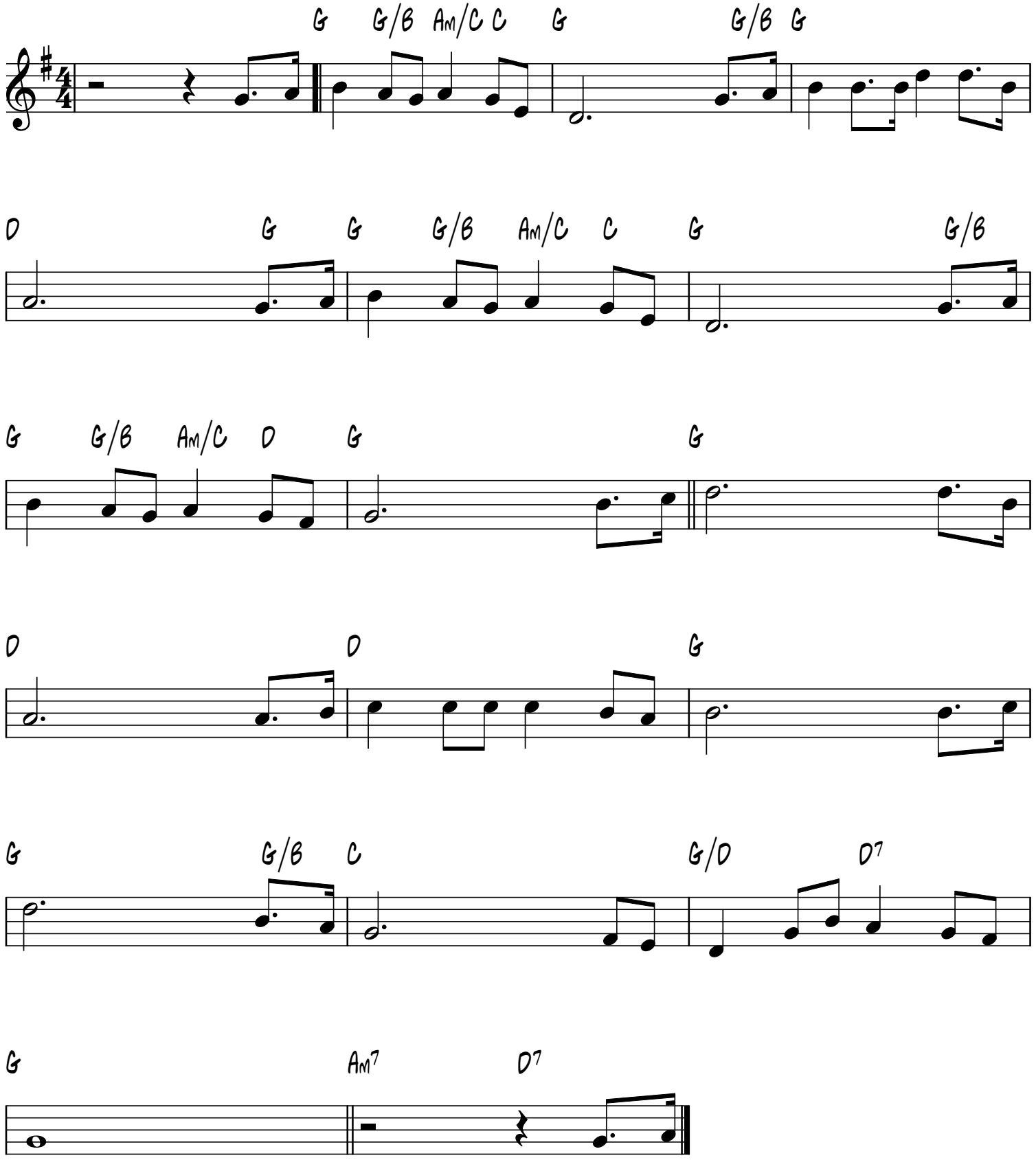

smallchurchmusic.com