We praise the Lord's Name
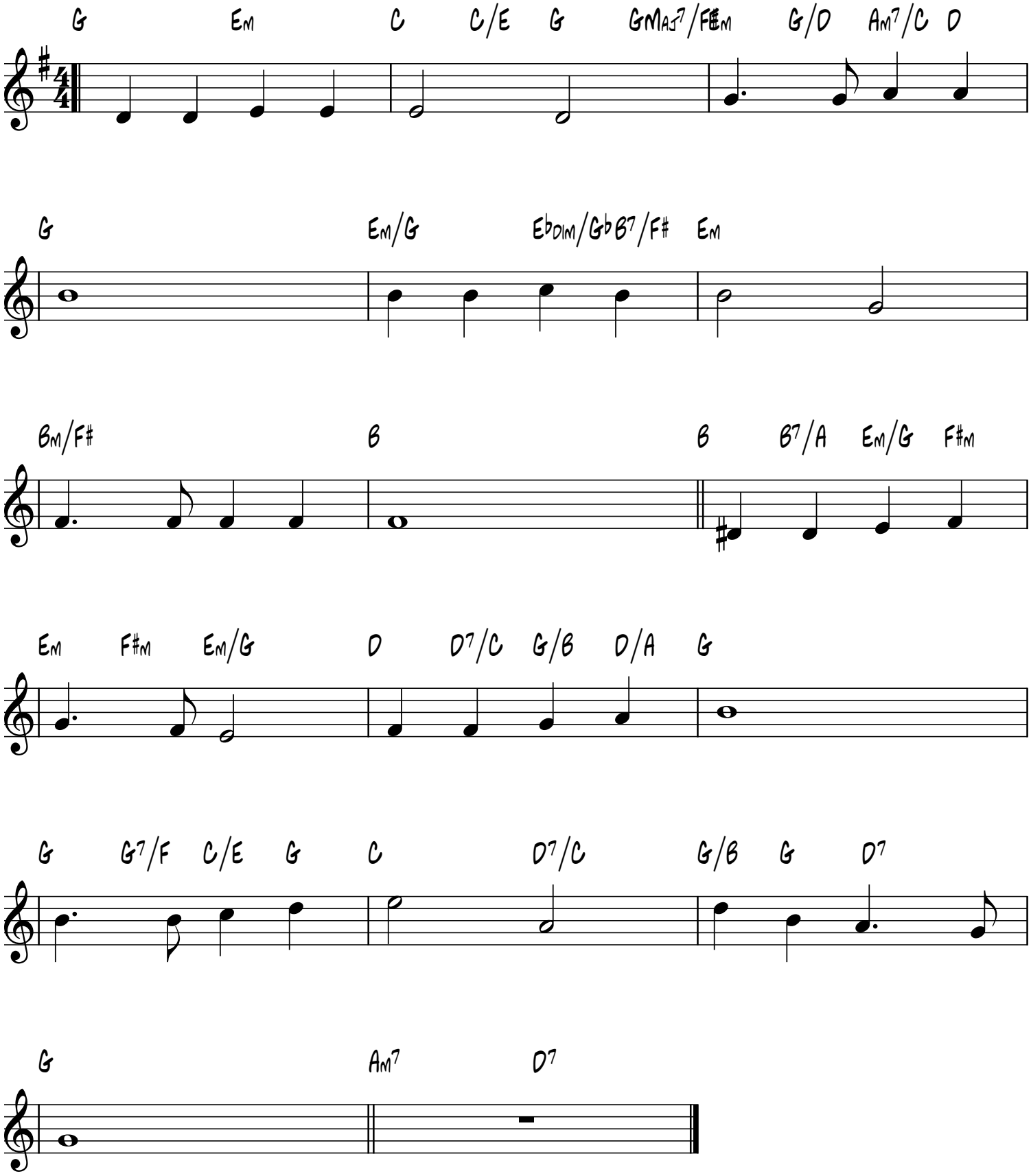
Newark
Caradog Roberts, 1878-1935