When, His salvation bringing
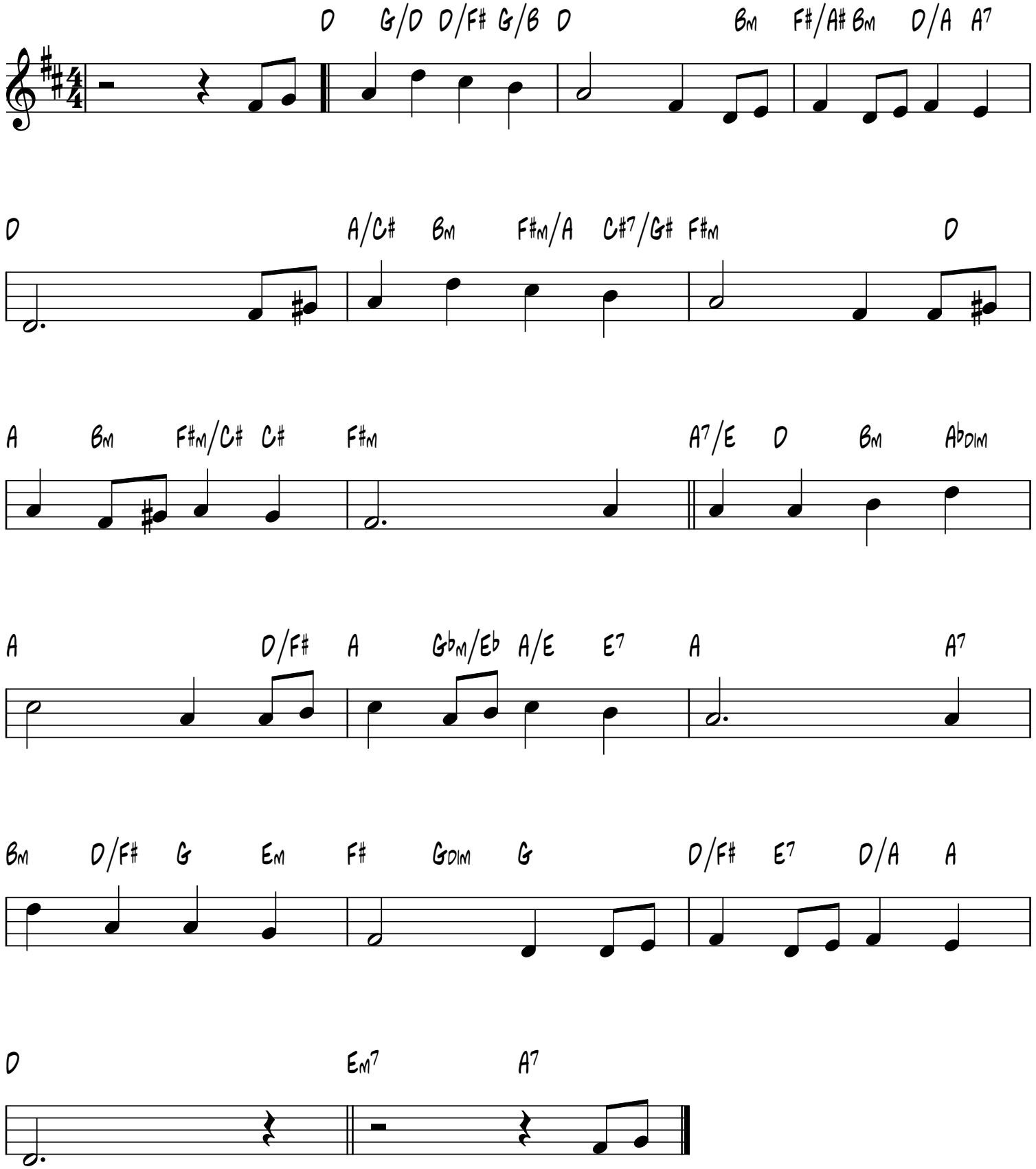
Tours
B. Tours, 1838-1897