When the storms of life

C.H. Tindley, 1851-1933

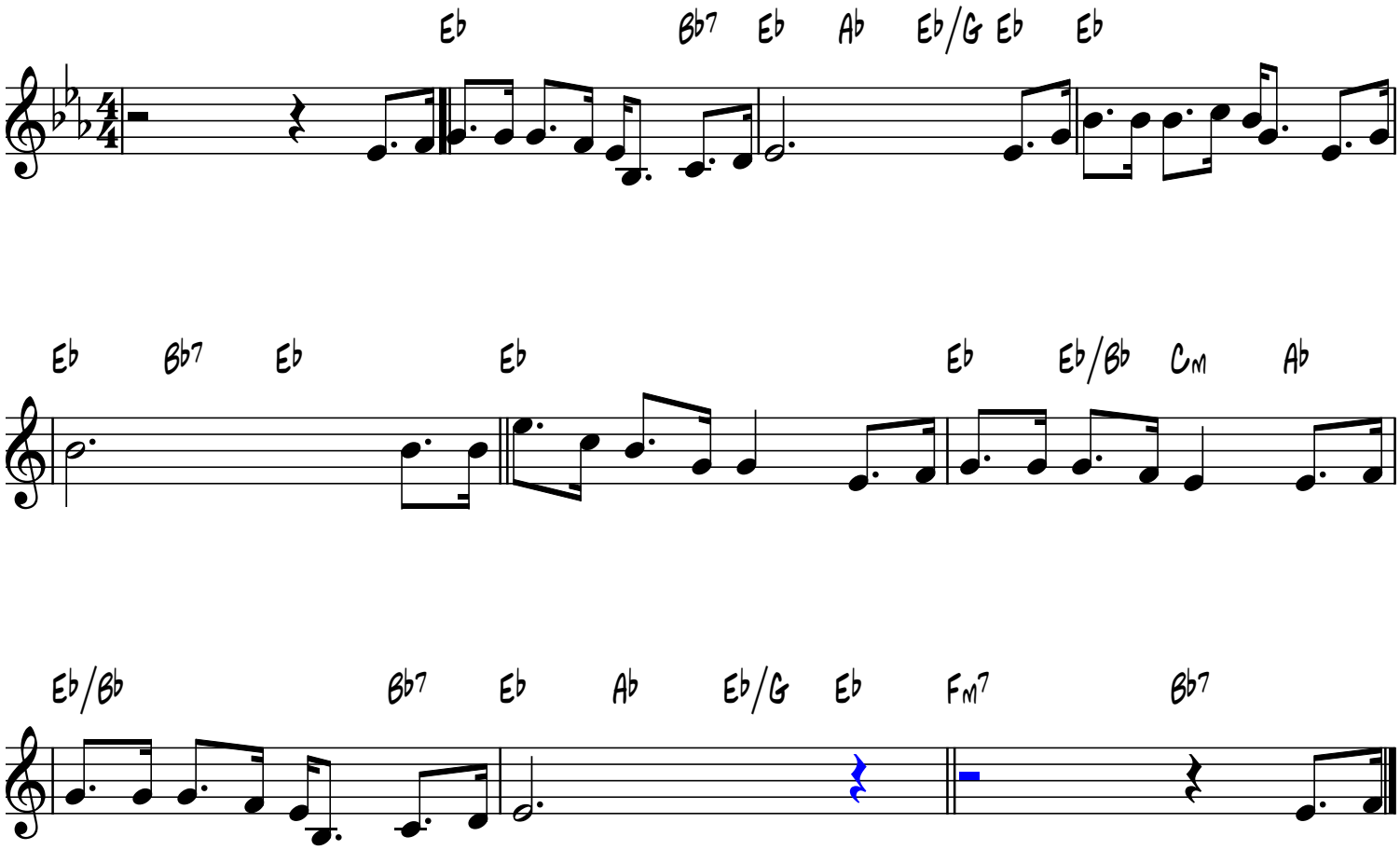

smallchurchmusic.com