Who is He in yonder stall
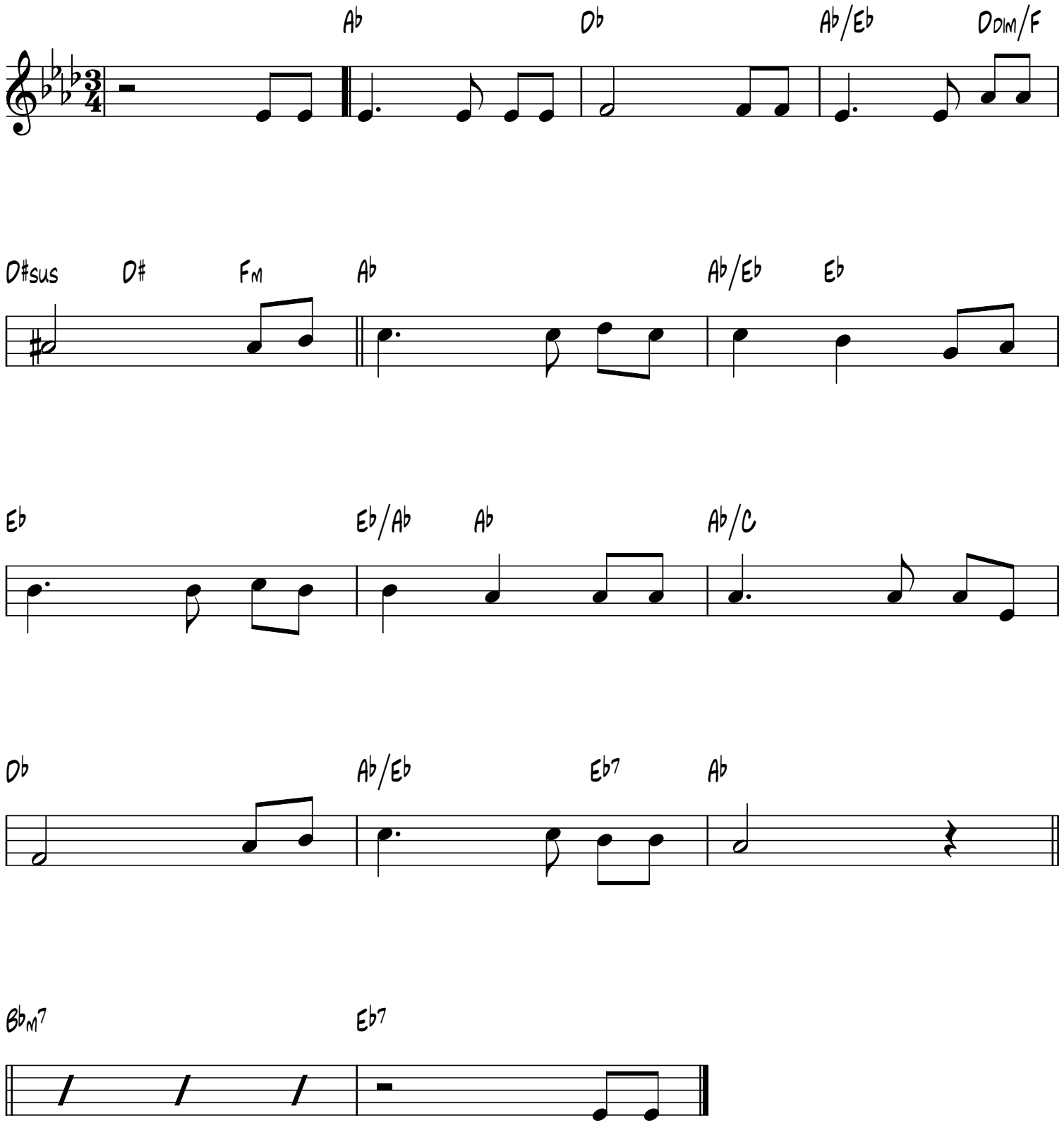
B.R. Hanby, 1833-1867