All for Jesus!
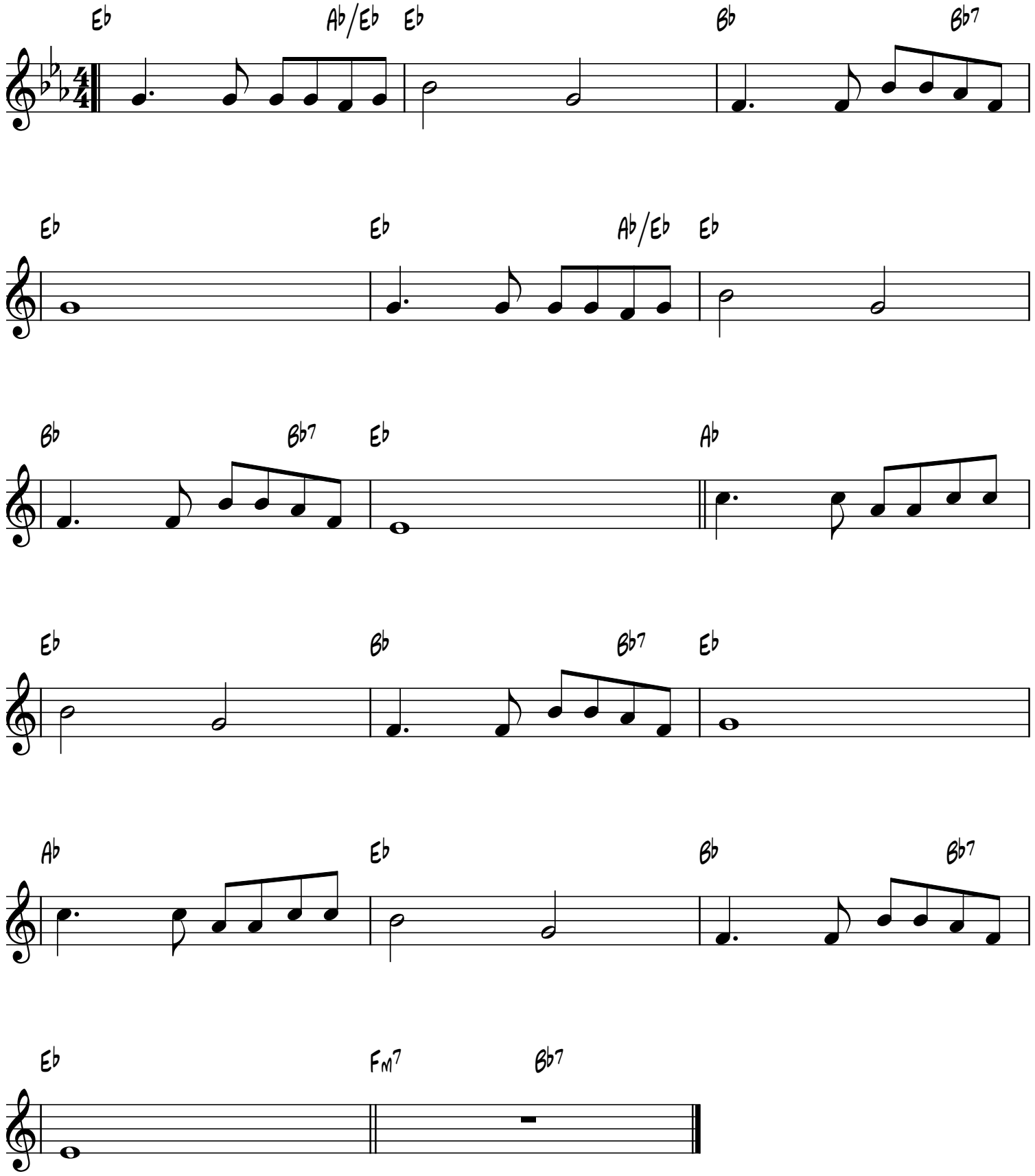
Constancy