At the Name of Jesus
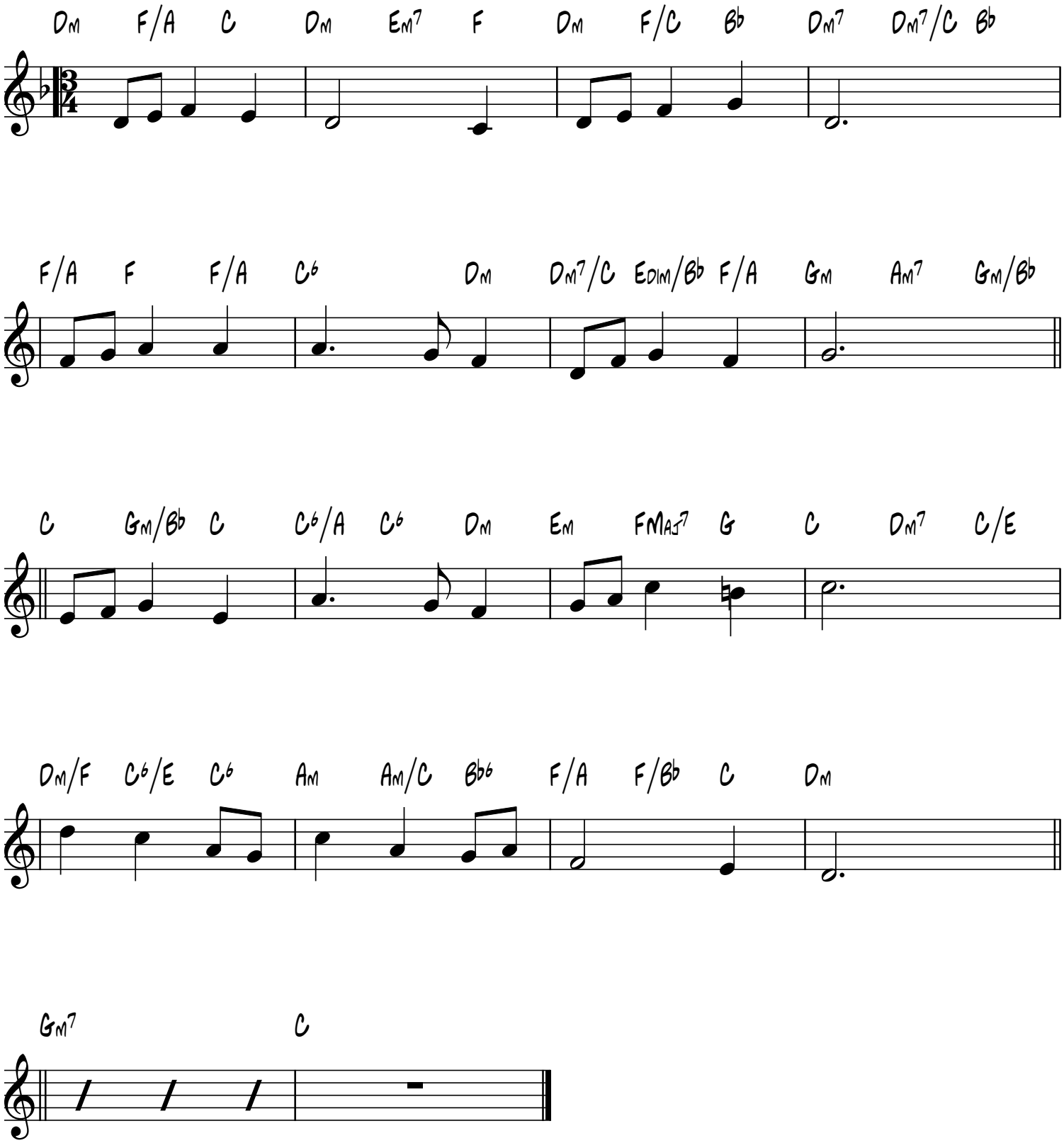
King's Weston
R.V. Williams