Father, I know that all my life
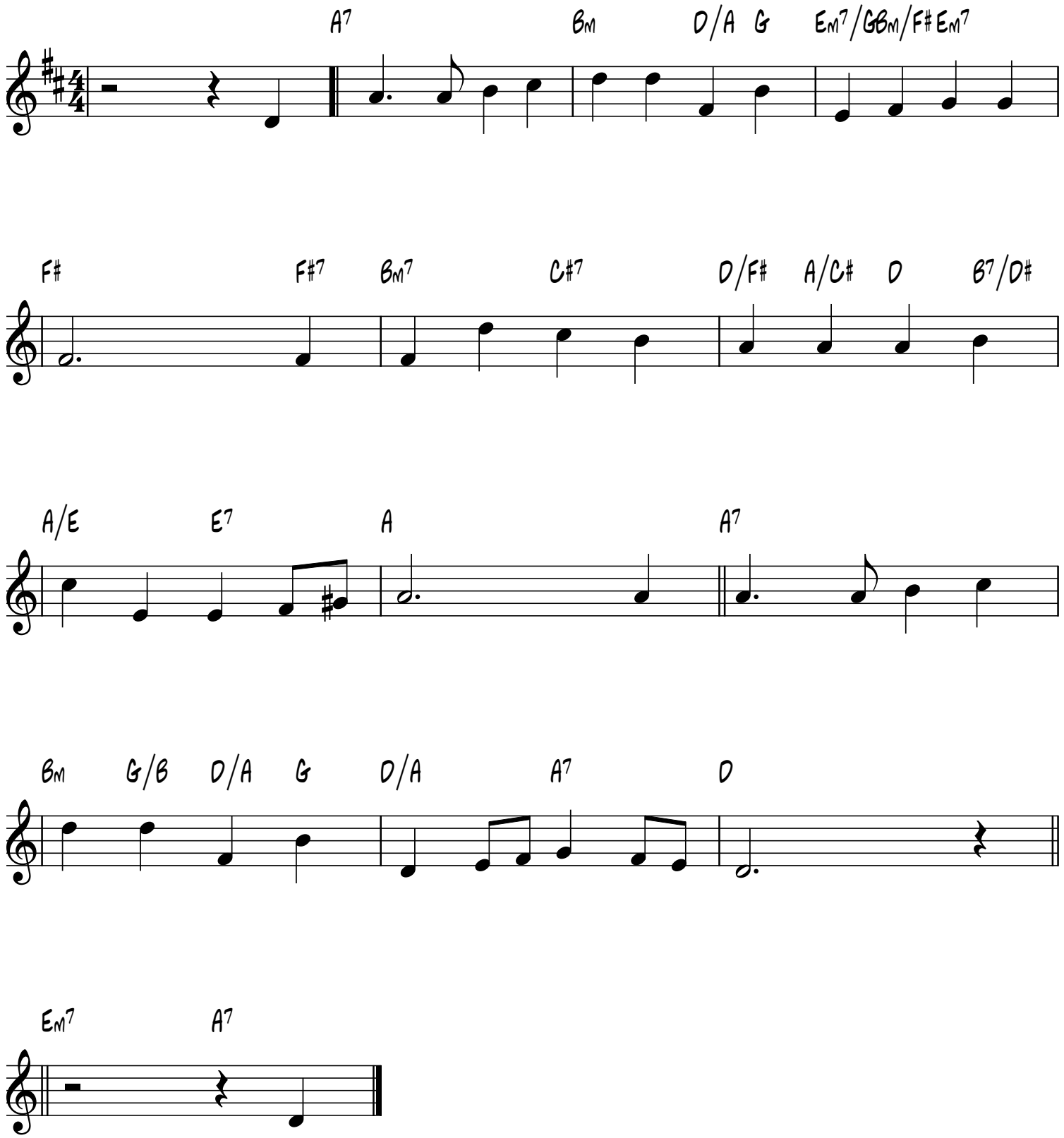
J.B. Dykes, 1867