In the hour of my distress

Holy Comfort
R.S. Genge

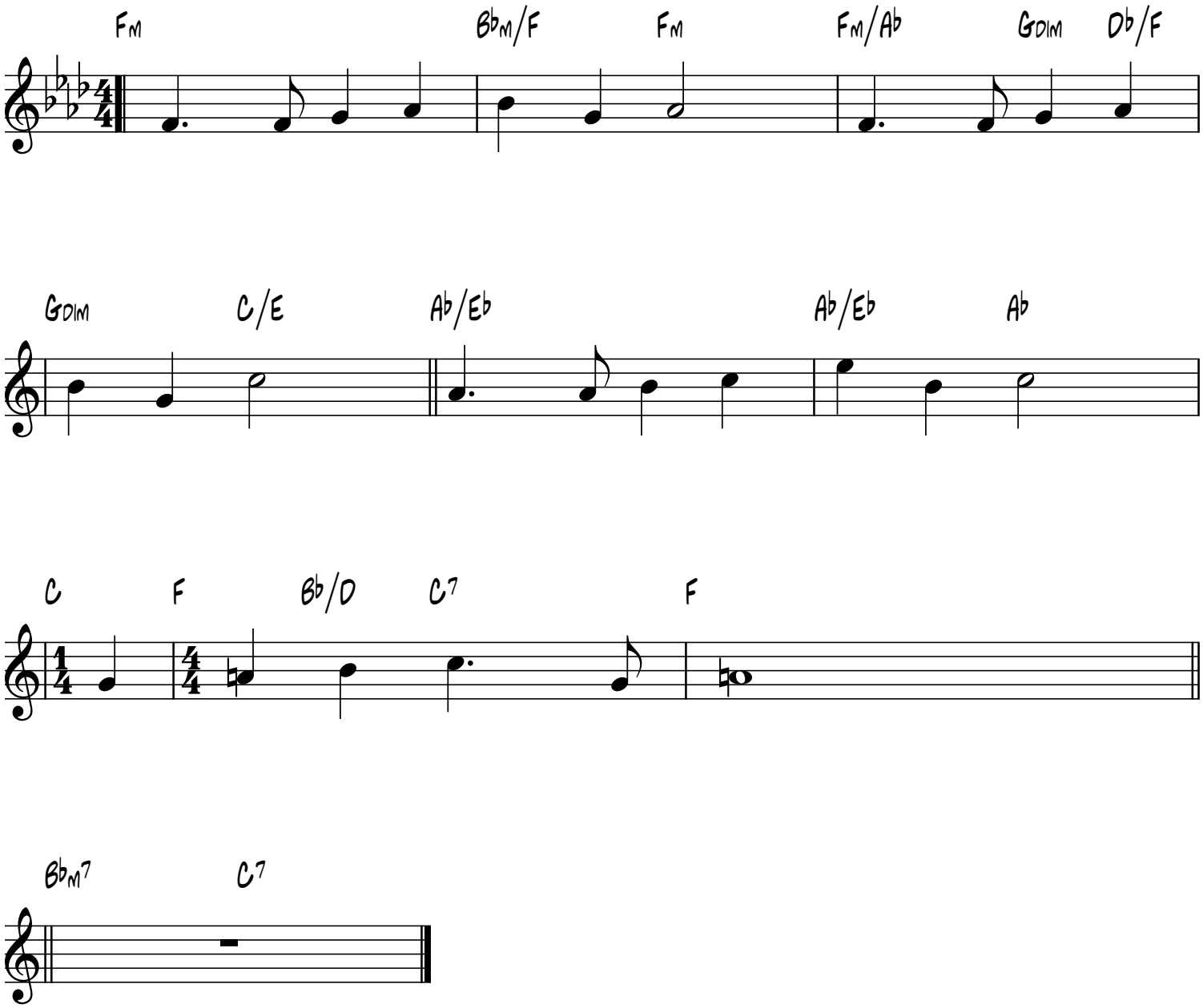

smallchurchmusic.com