Jesus, The gift divine
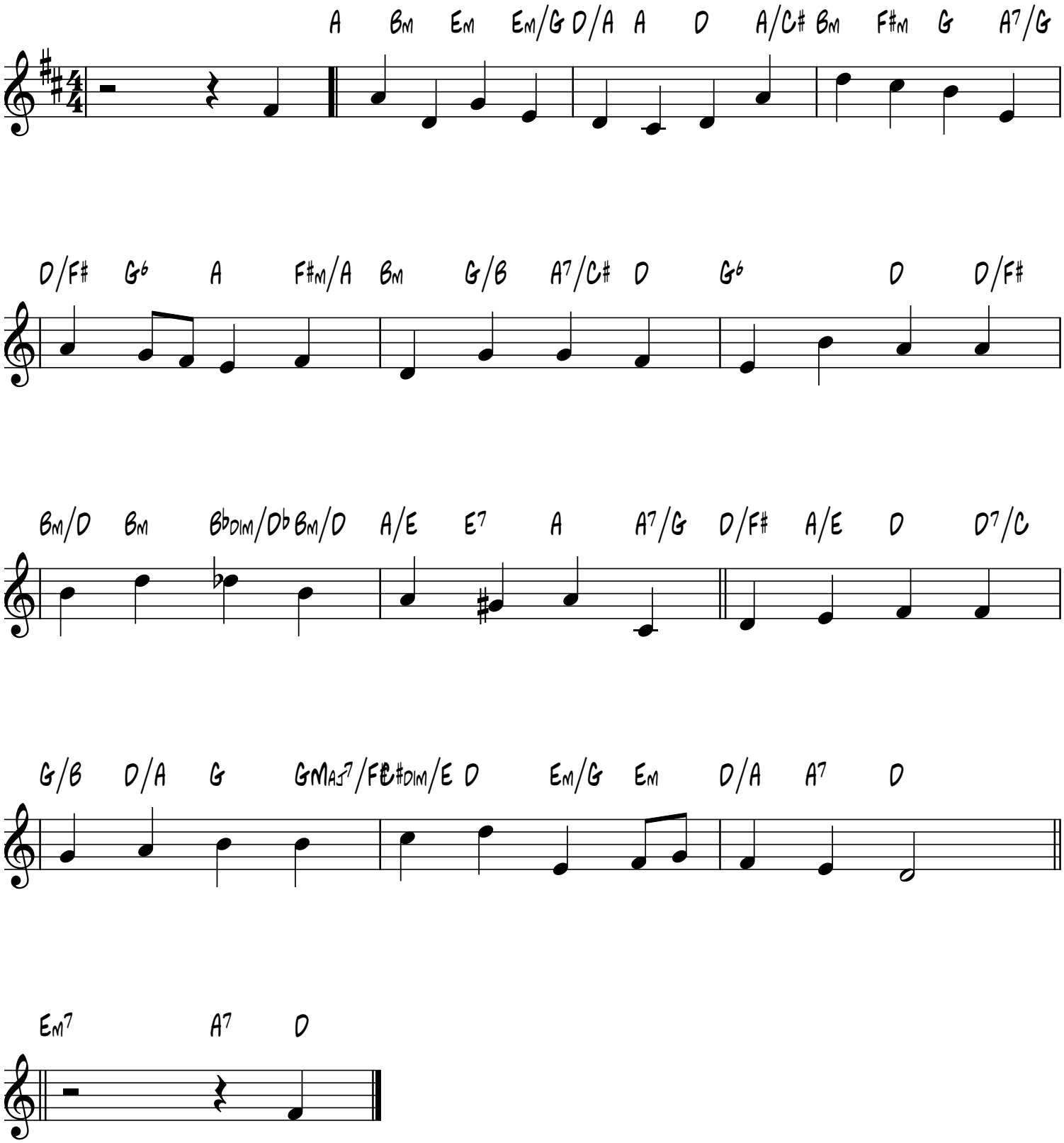
Colchester
S.S. Wesley, 1810-1876