Lead us, Heavenly Father
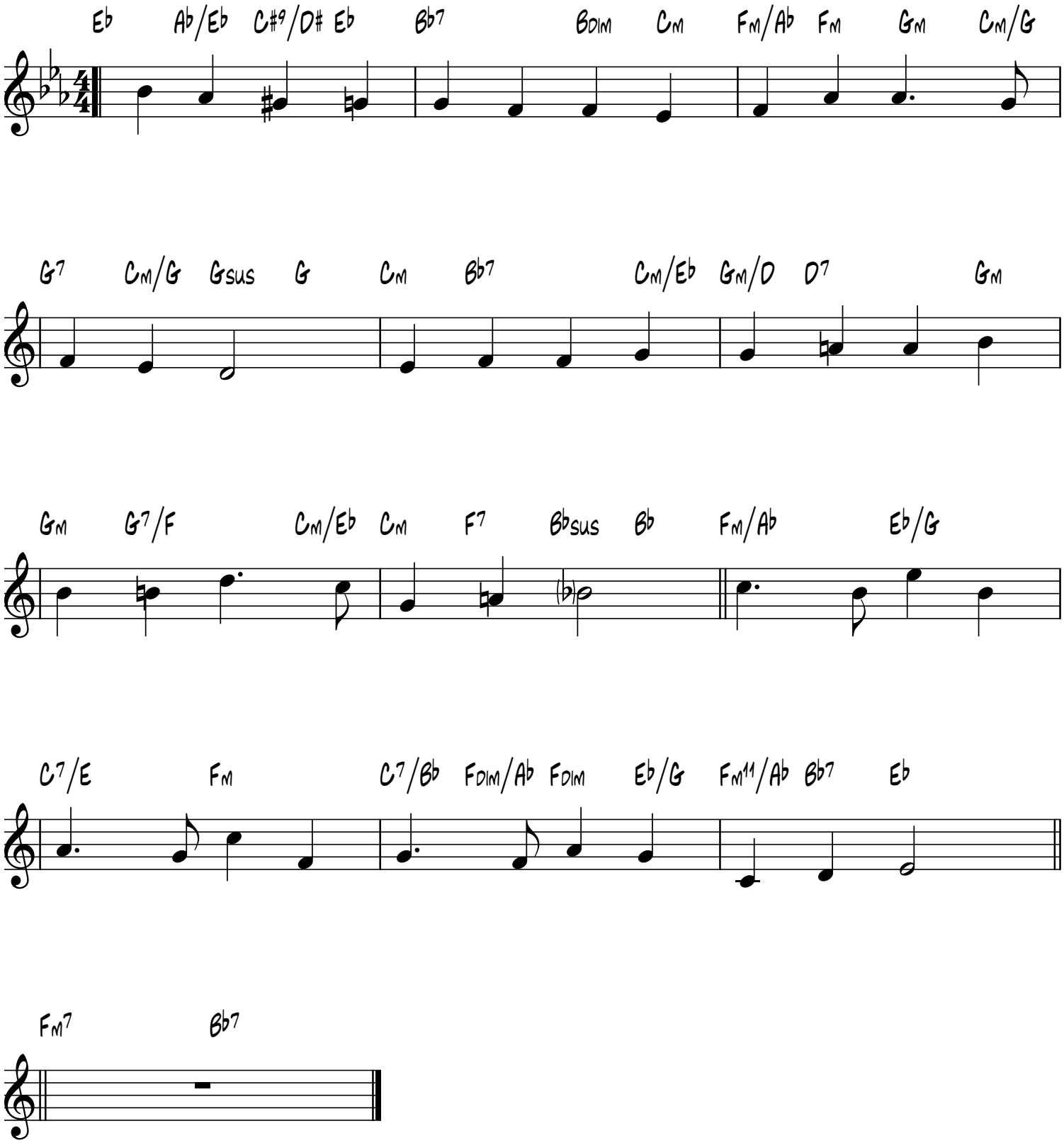
Josiah Booth