My soul now magnifes the Lord
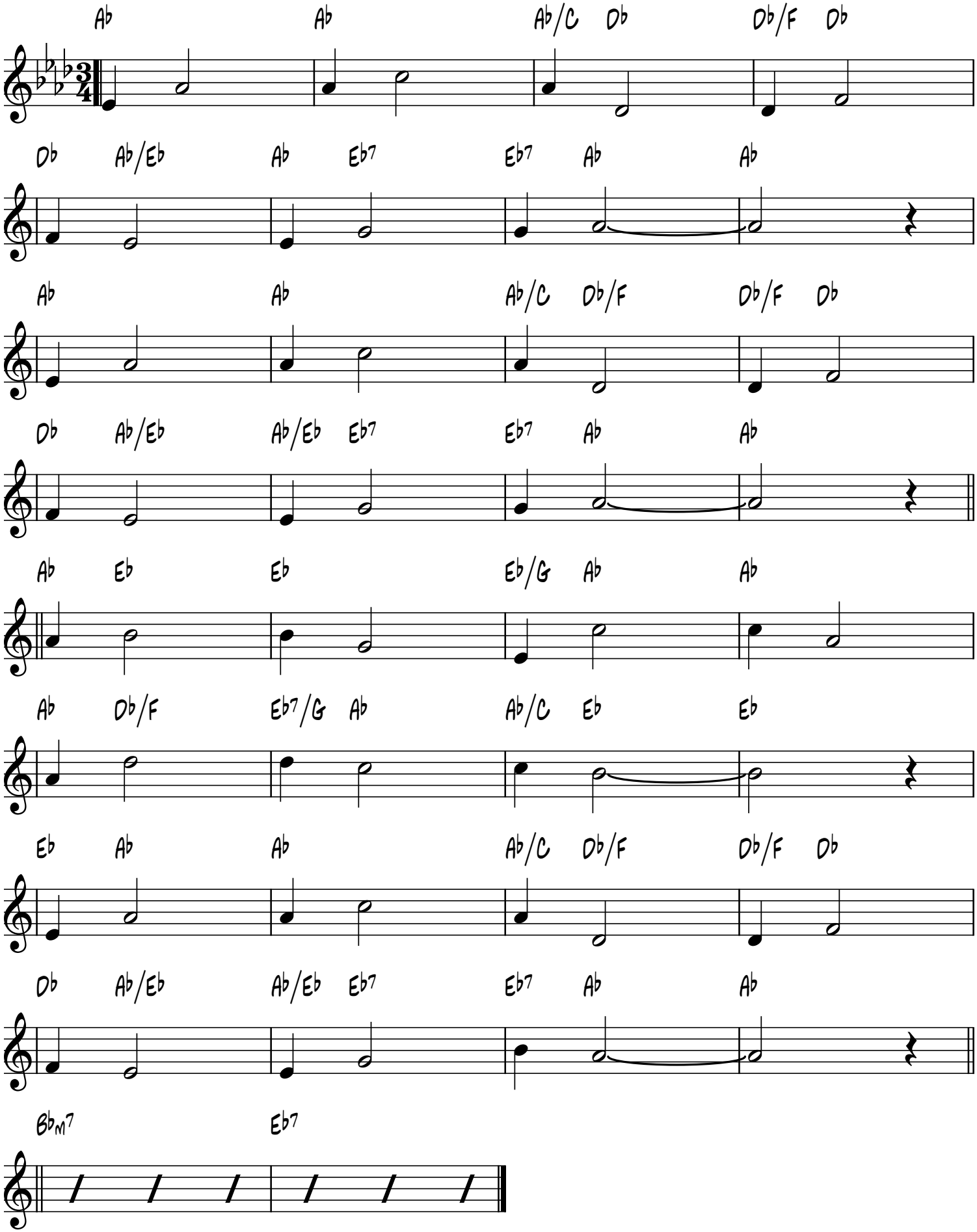
Maria's Lovsang
Swedish Melody