Open the door of your heart

Vohay ny varavaram-po
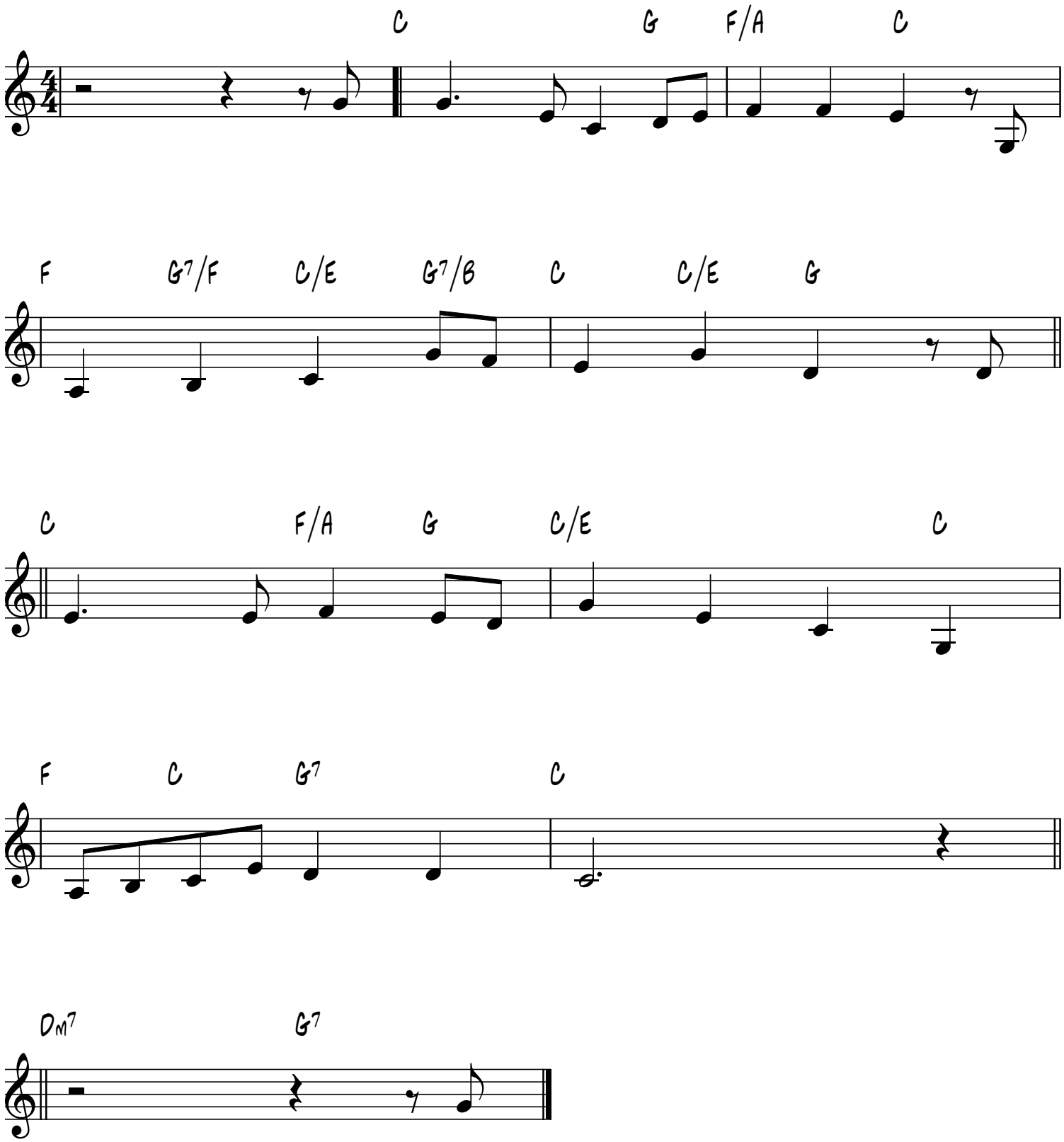
C. Ramangalahy