Teach me, Lord

Russian

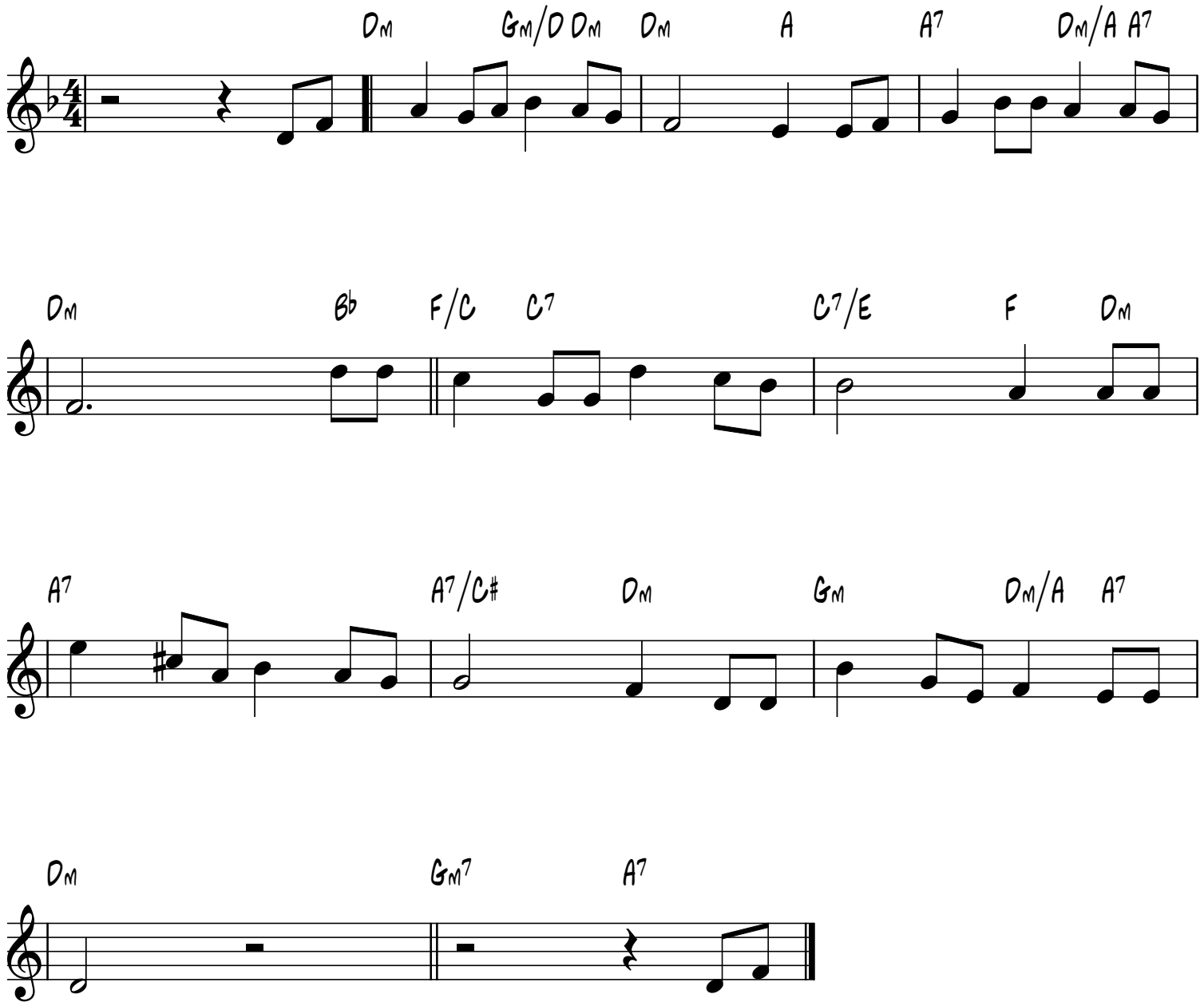

smallchurchusic.com