The way of the Cross
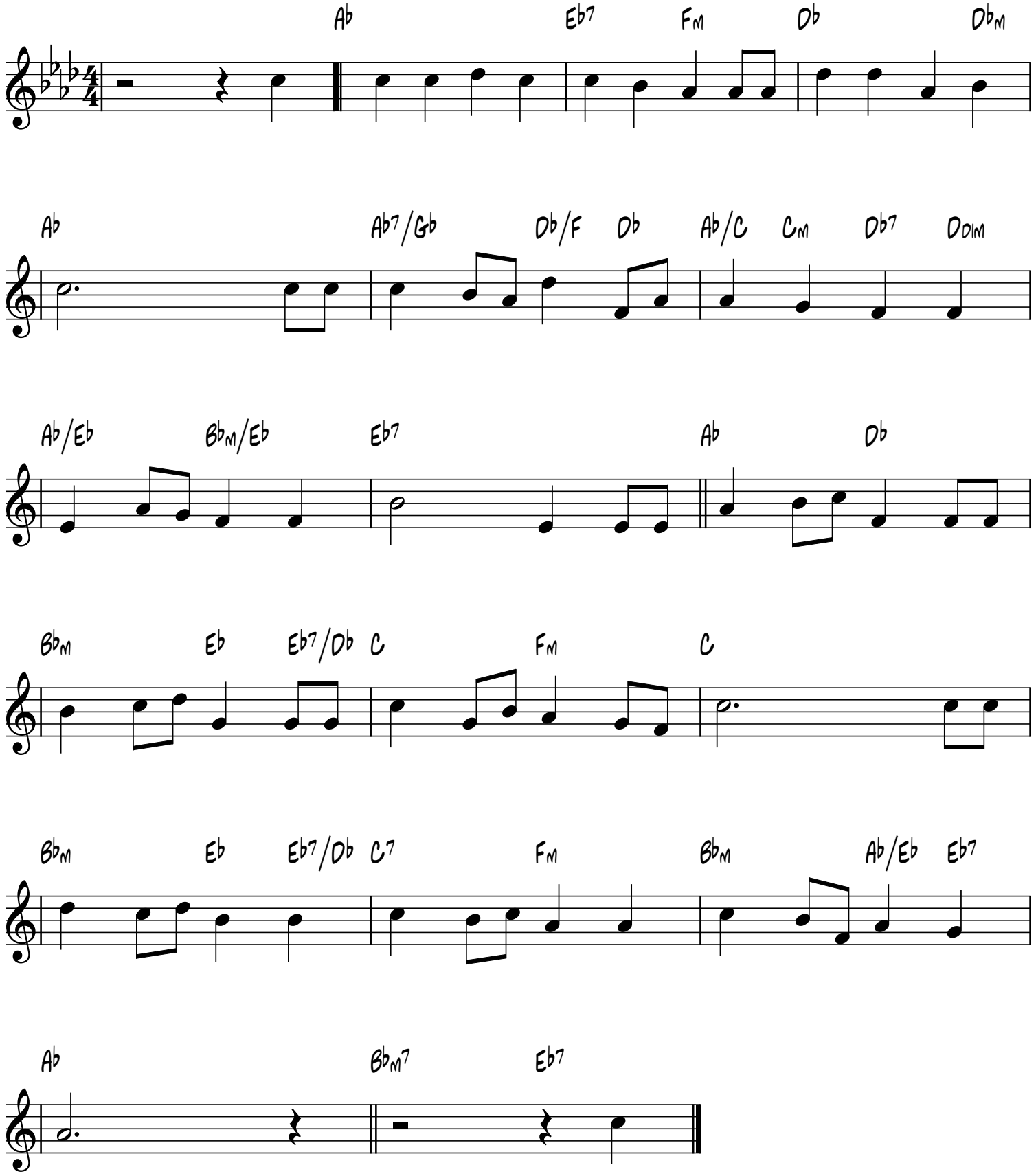
A.R. Gibbs, 1863-1905