This one thing I know
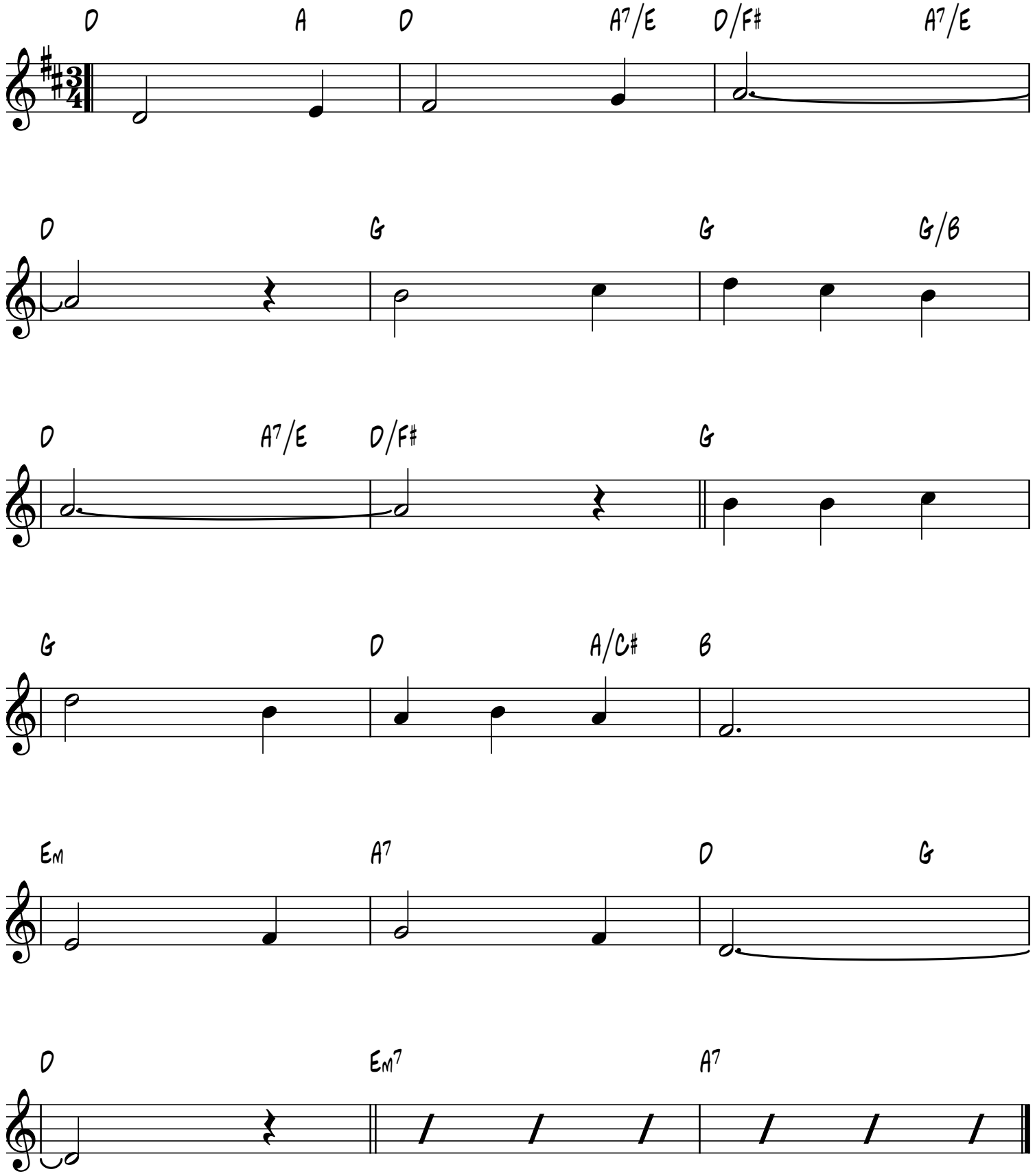
Unknown Composer