Thou art the Way

St. James
Raphael Courteville, 1697

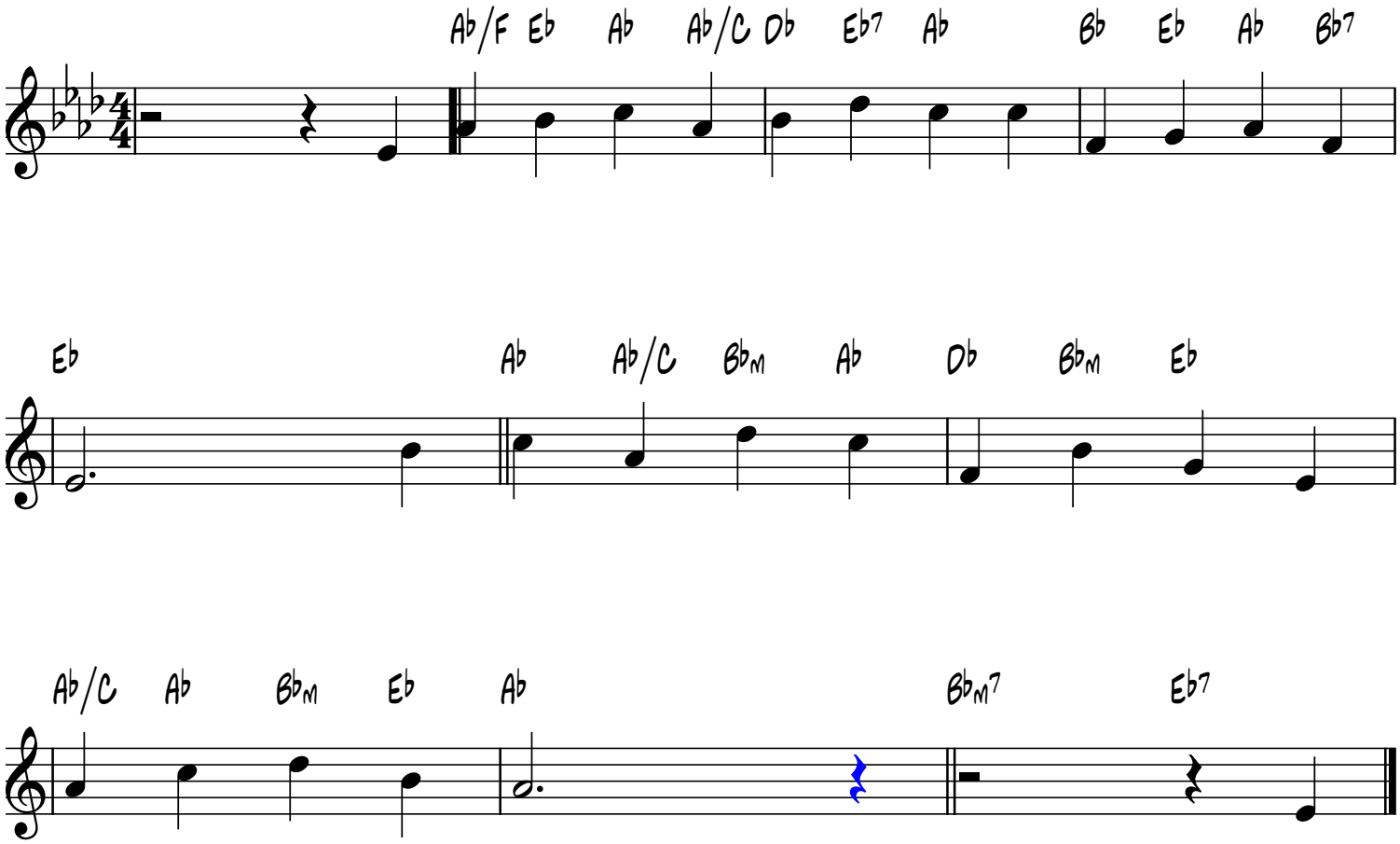

smallchurchmusic.com