What length, breadth

Jeremiah Ingalls, 1805

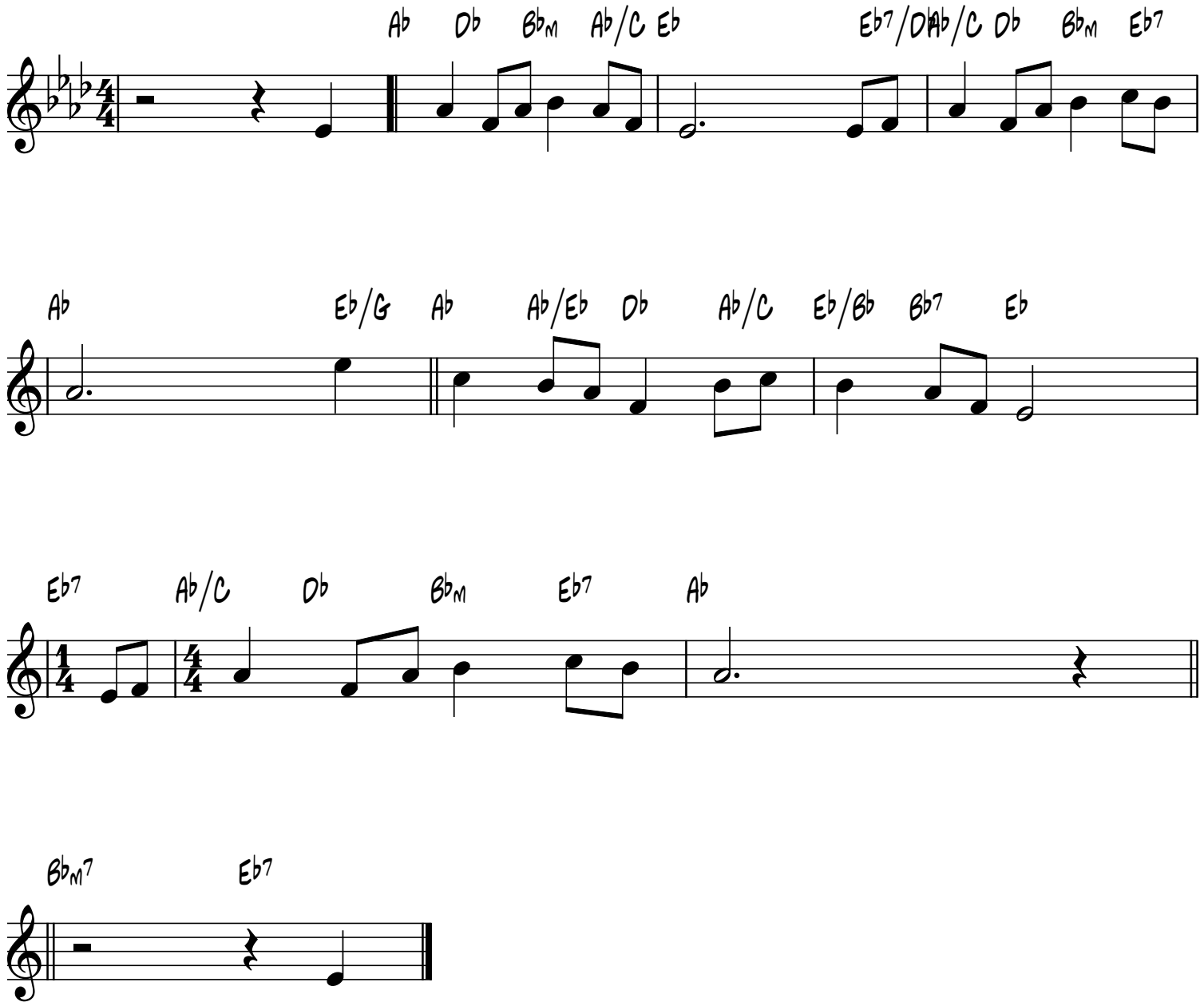

smallchurchmusic.com