Angels holy, high and lowly
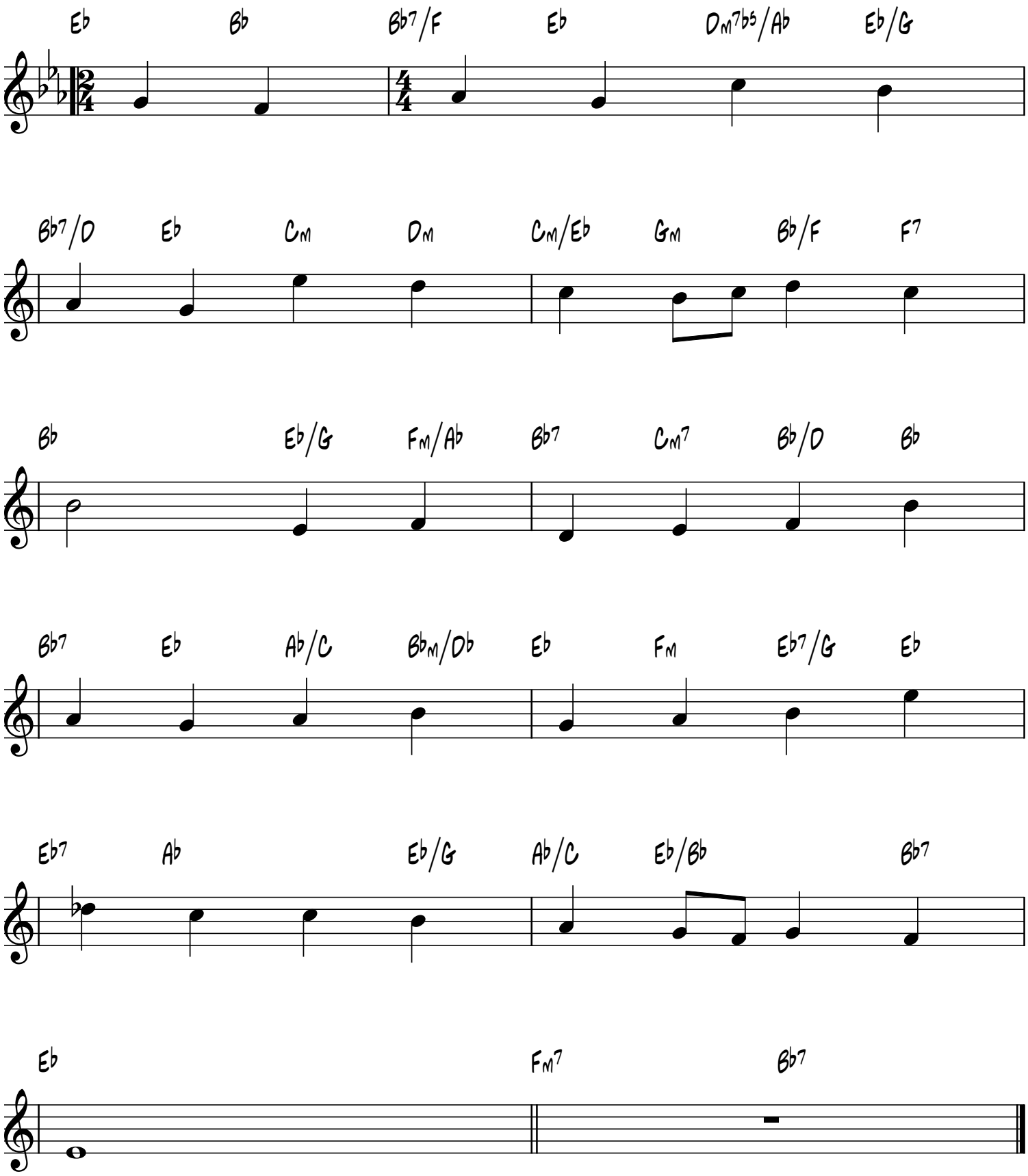
Seraphim
H. Smart, 1813-1879