God of grace
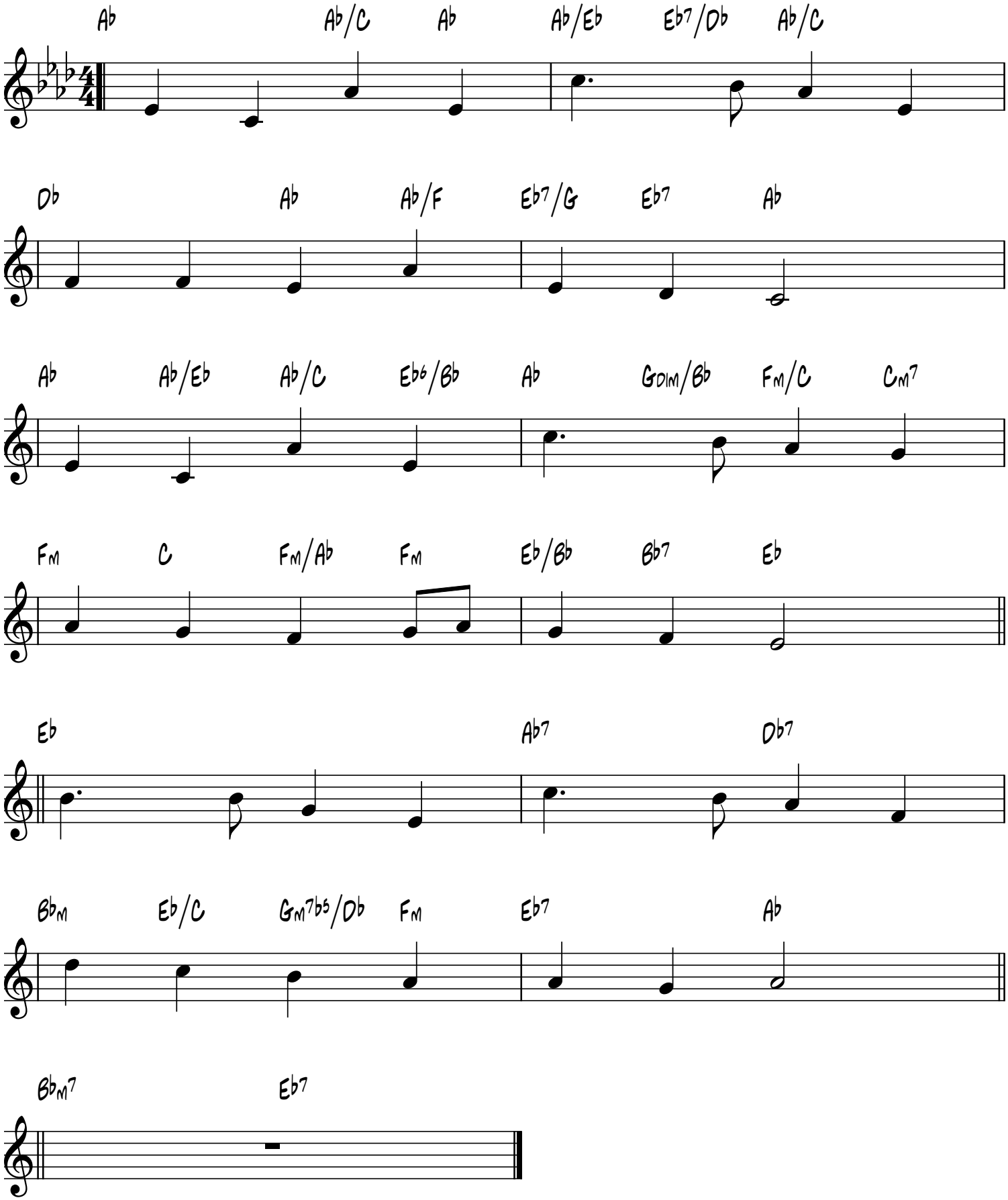
Regent Square
H. Smart, 1813-1879