O blessed Lord, we plead again
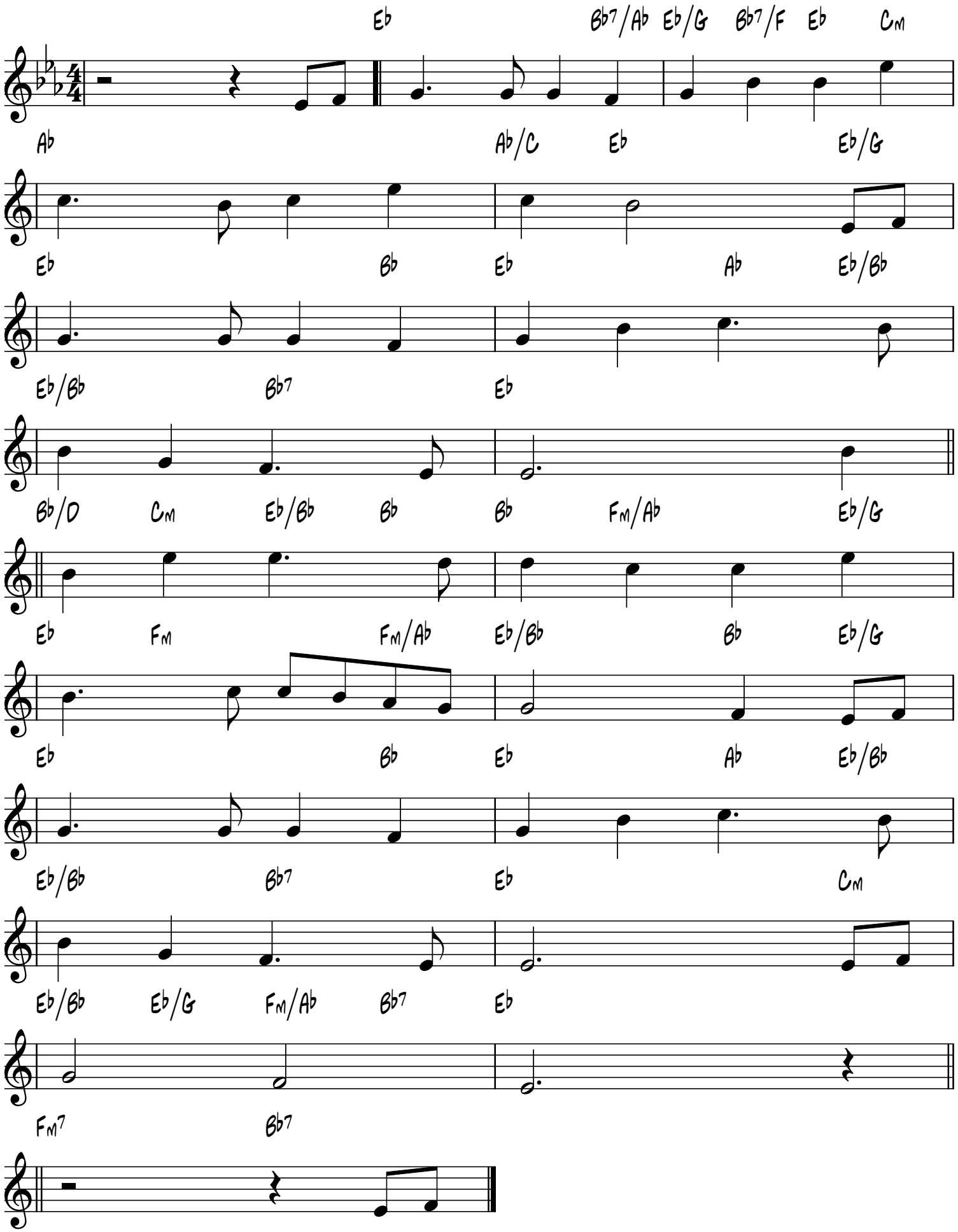
Rowan Tree
Scottish Tune